

# The Crusader

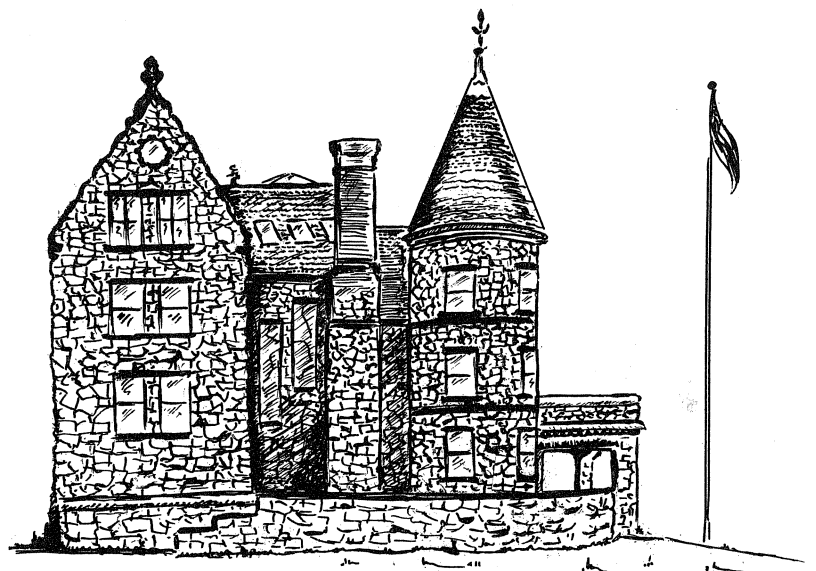

1960







# The Crusader

'60

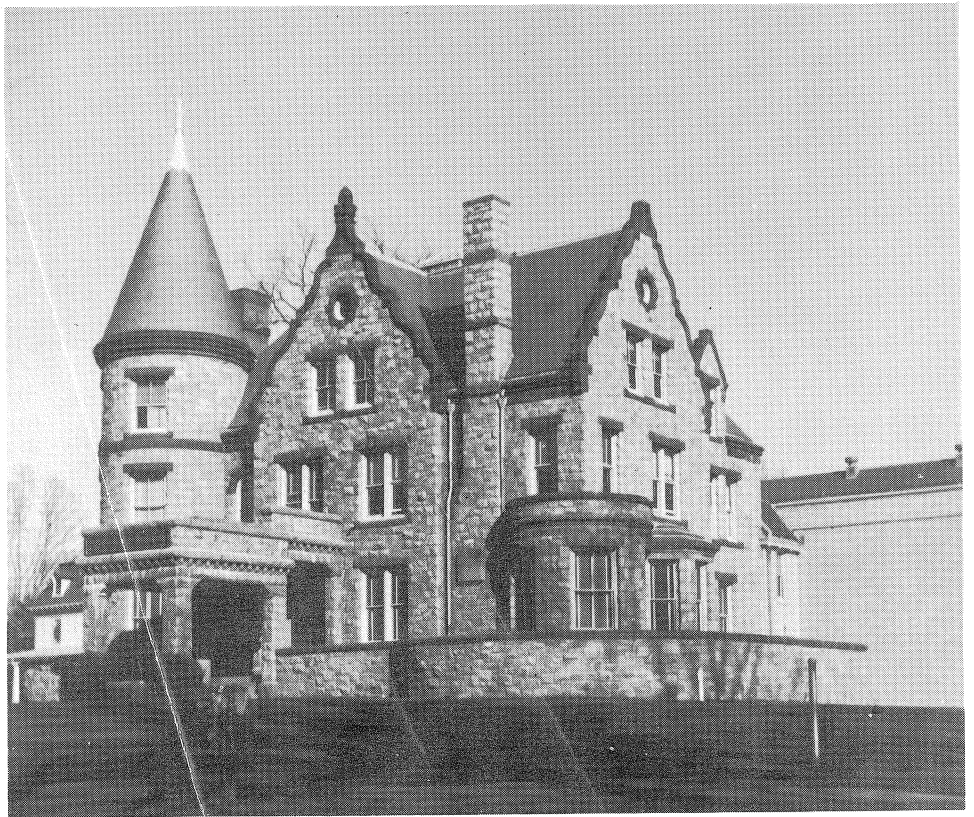

DE LA SALLE ACADEMY  
NEWPORT, R. I.



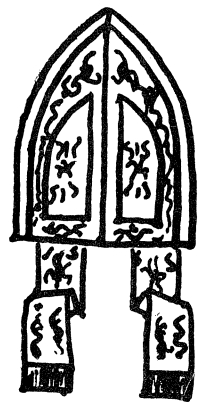
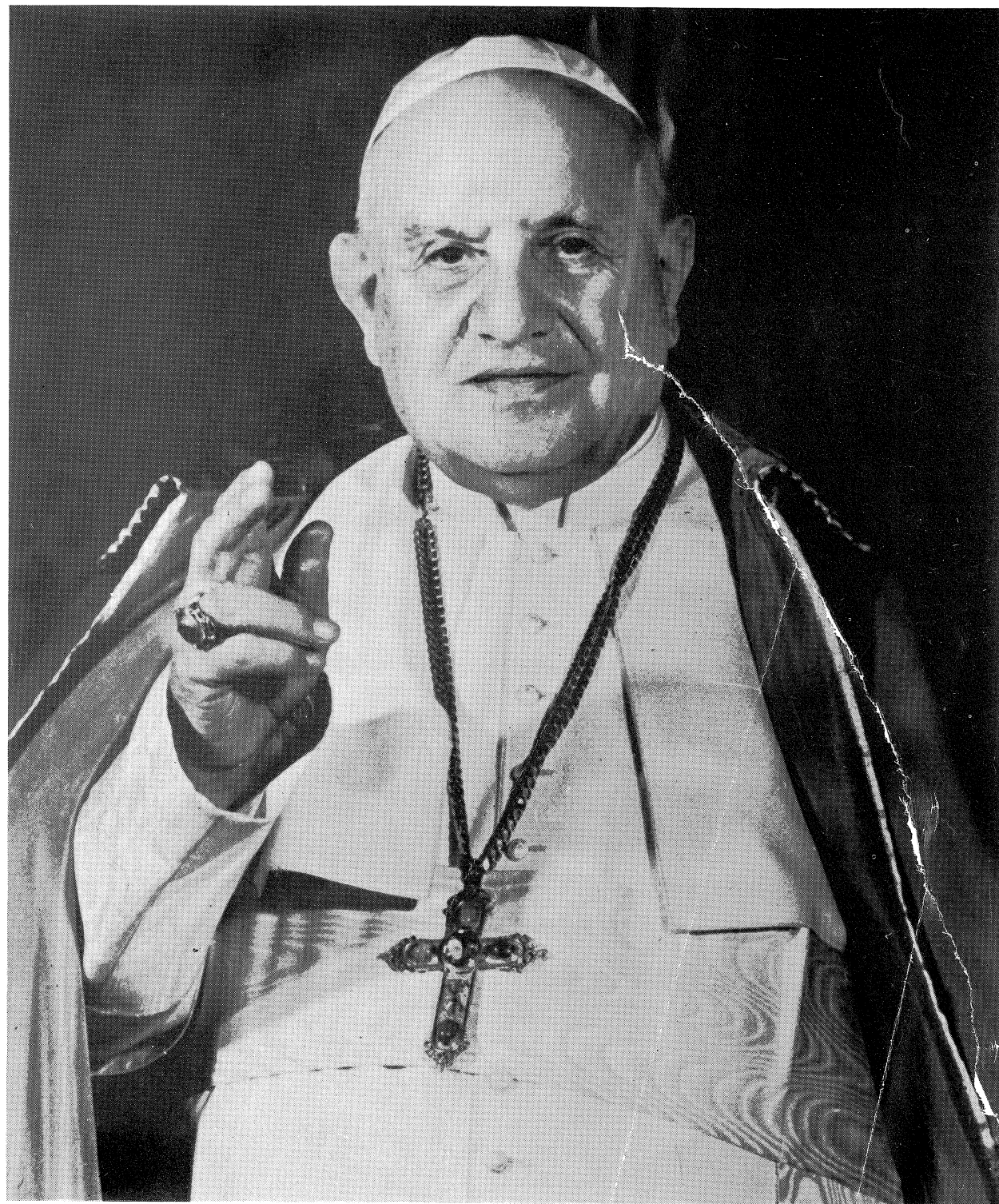

His Holiness Pope John XXIII

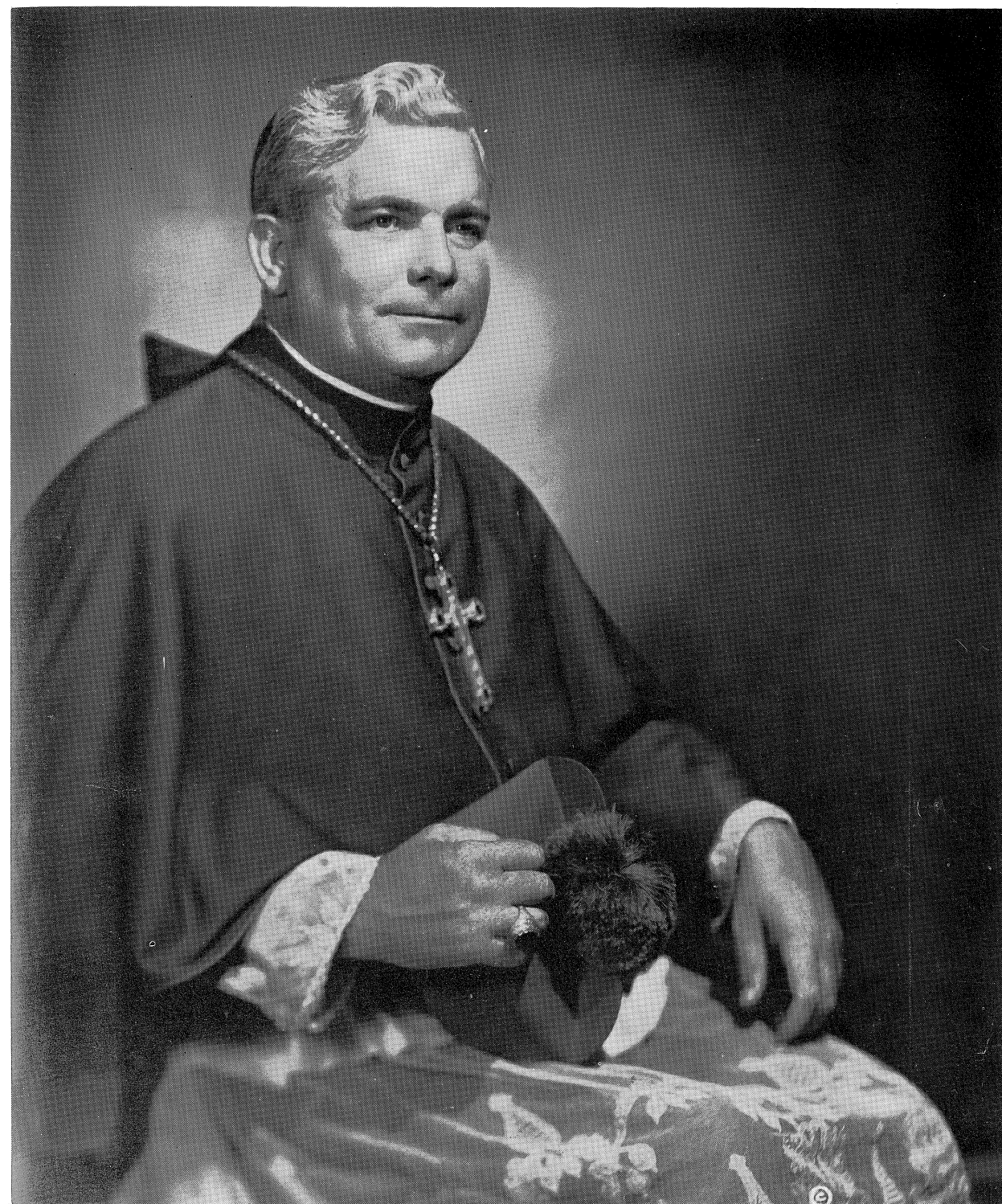

Most Reverend Russell J. McVinney, D.D., LL.D.



# Dedication

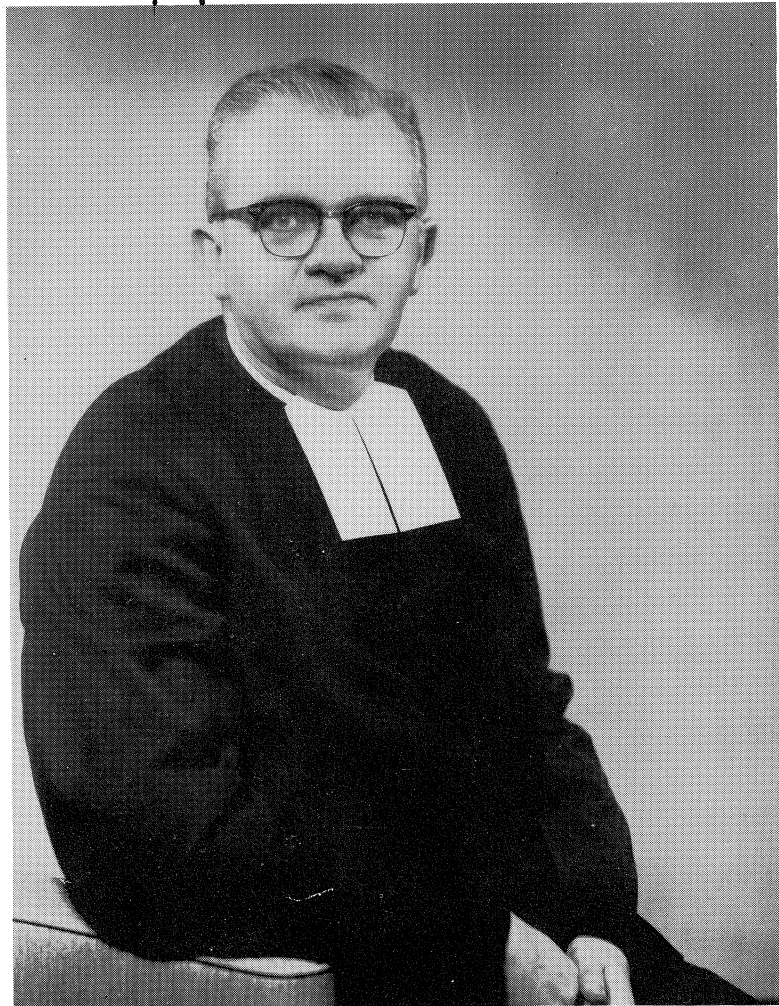

Reverend Brother Chrysostom Patrick, F. S. C.

## *Dedication*

The Senior Class of '60, with a feeling of honor, dedicate this yearbook to their principal, Reverend Brother C. Patrick, F. S. C. They know Brother to be an excellent principal, but most of all they will remember him as a boy's Brother. His intelligence and interest in the religious training, education and personal development of the student has produced confidence in him and confidence in ourselves. His example and guidance has developed in us a preparation for this world and the next.

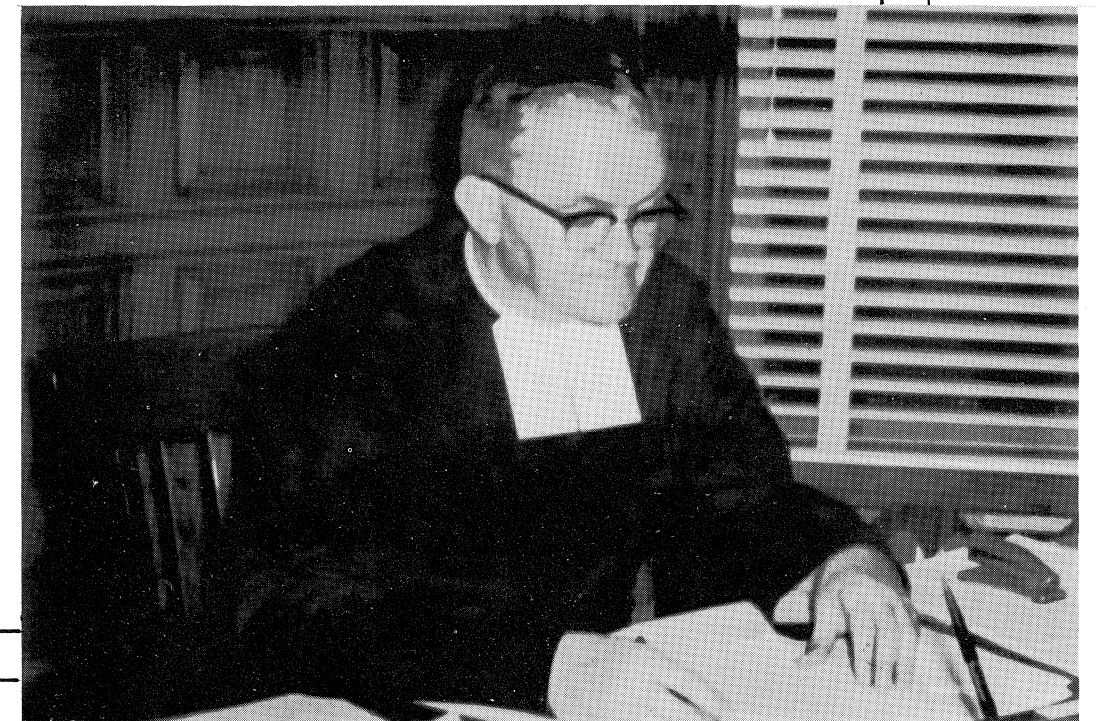



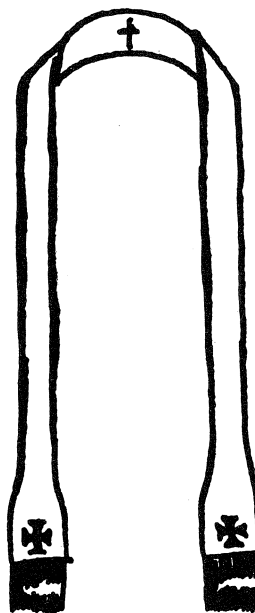
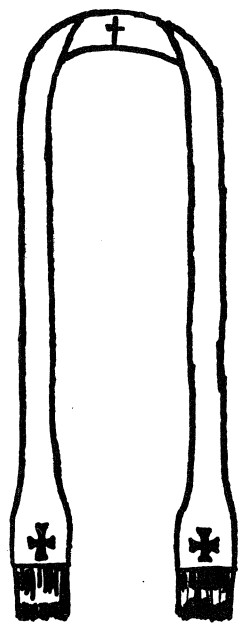

Reverend William M. Gallagher,  
*Chaplain*

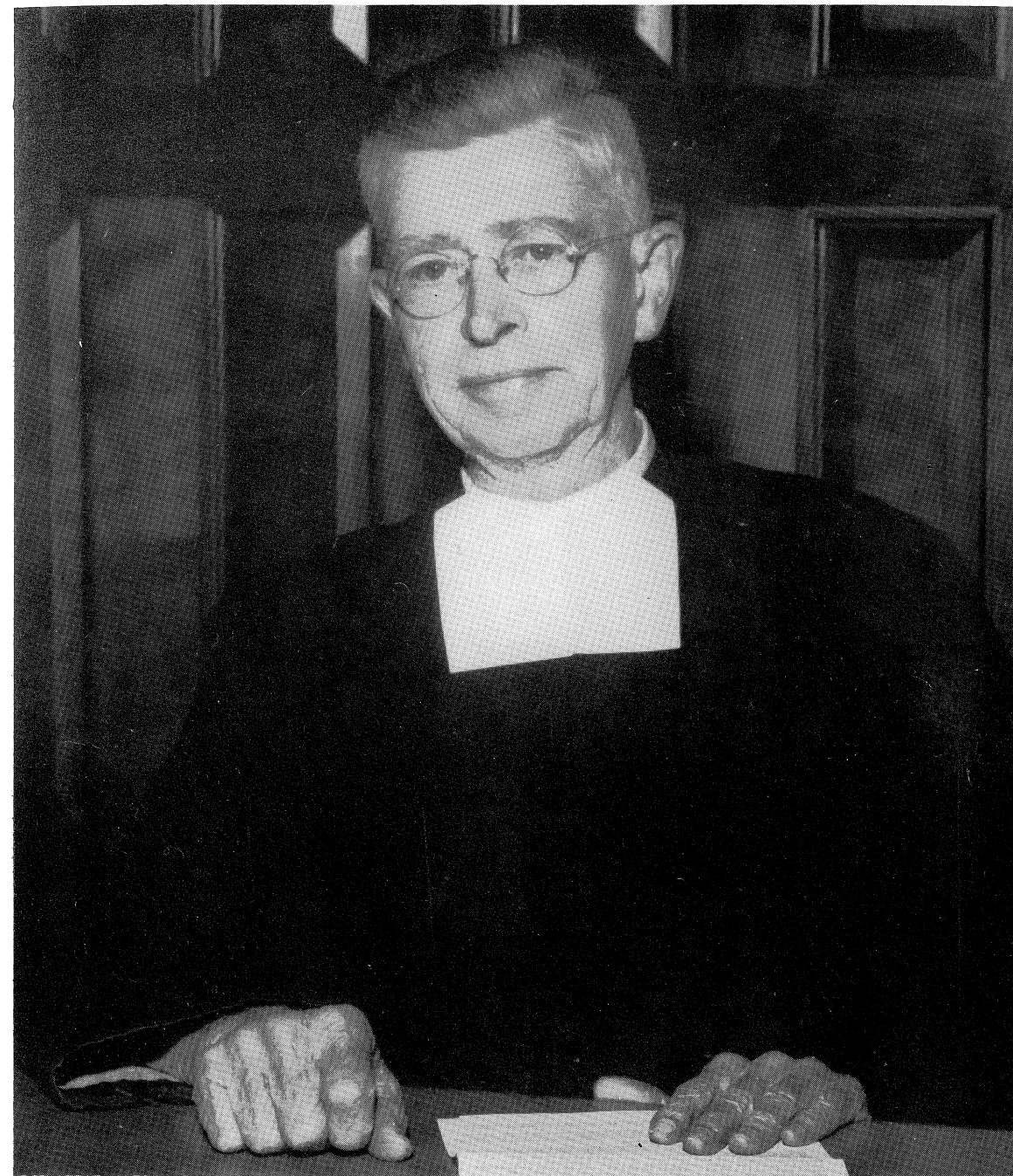
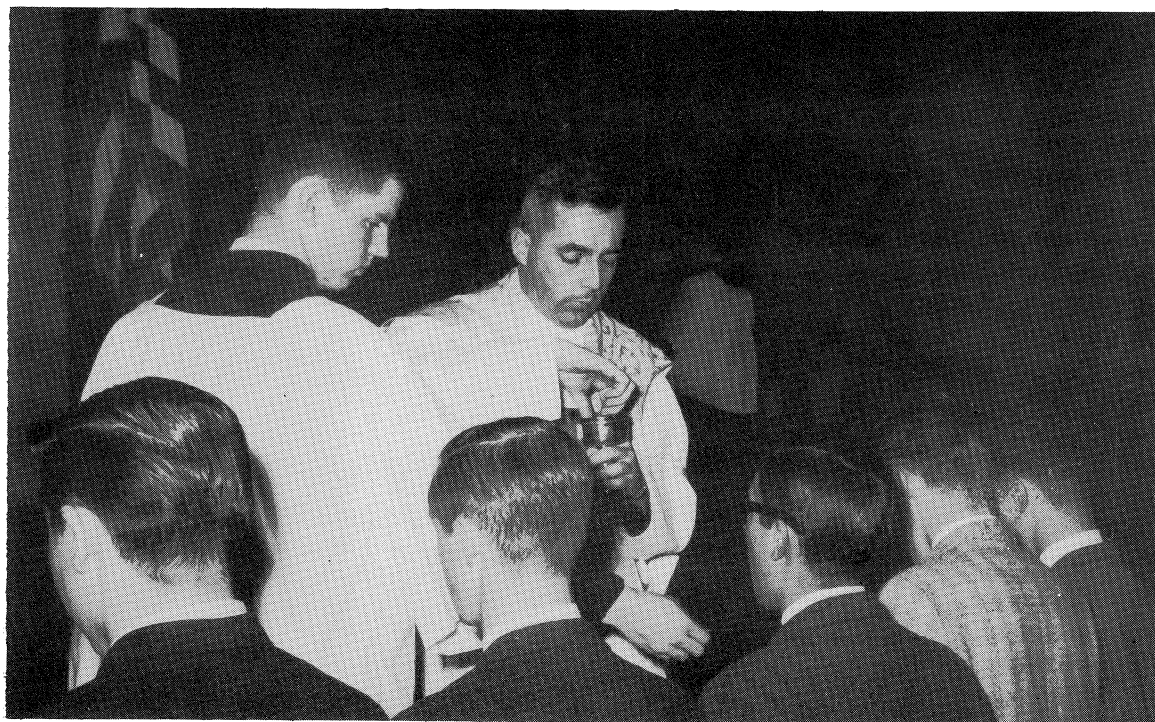

Brother Antony of Mary, F. S. C.  
September 30, 1959

"We have loved him in life; let us not forget him in death."



# SENIOR MODERATORS

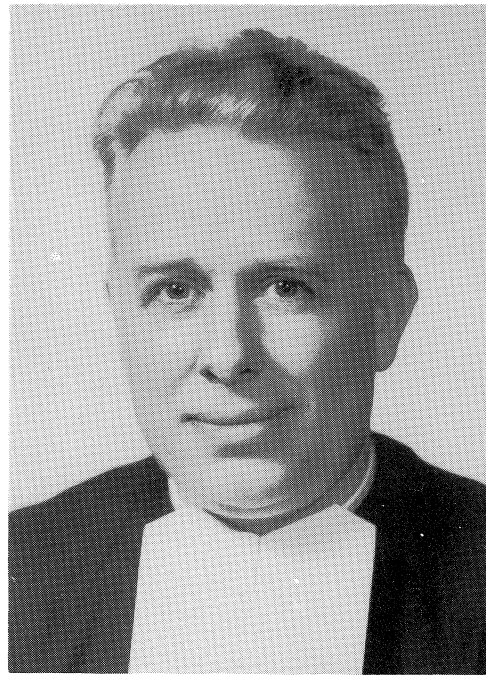

BROTHER PETER  
*Vice Principal*  
4-A  
Religion . . . Chemistry . . .  
Student Council . . . National  
Honor Society

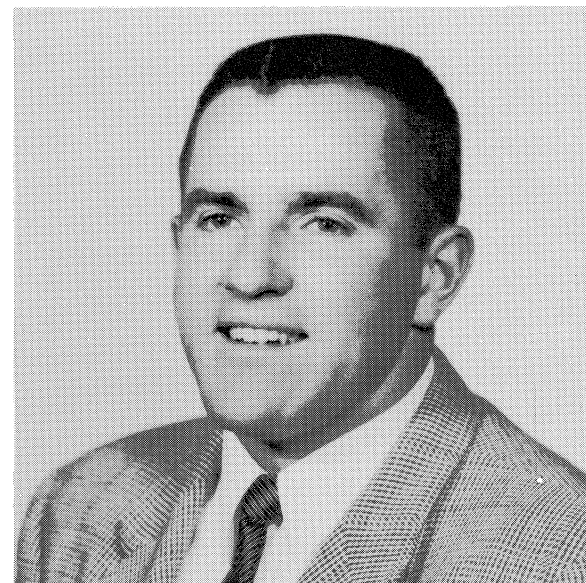

MR. DENNIS MURPHY  
4-C  
Geometry . . . Algebra . . .  
Biology

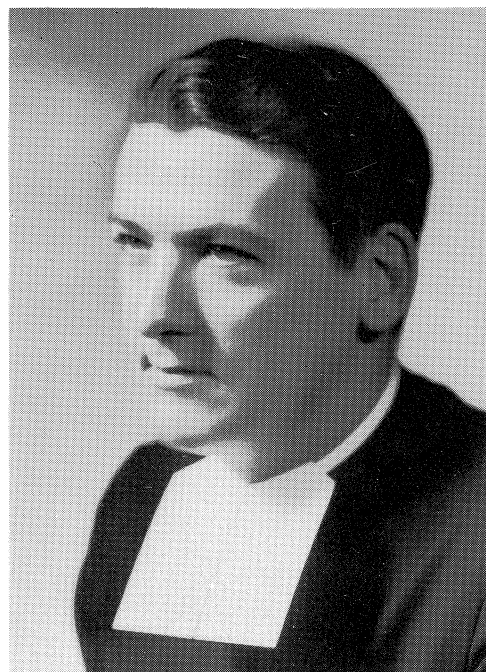

BROTHER B. PATRICK  
4-B  
Religion . . . English . . .  
Office Practice . . . Dramatics  
. . . Yearbook . . . Public  
Speaking

# FACULTY

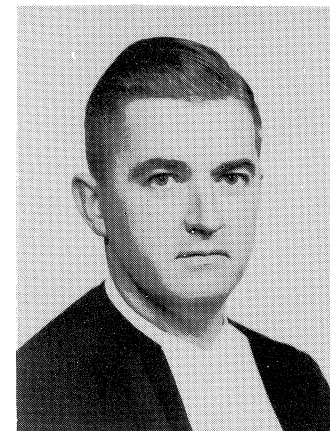

BROTHER BERNARD  
Religion . . . French . . .  
Fathers Club . . . Legion of  
Mary . . . Photography



BROTHER FELIX  
Religion . . . Mathematics  
. . . Frosh Football

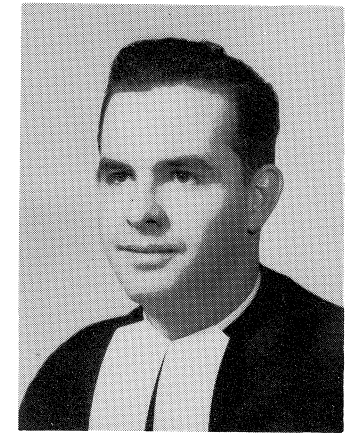

BROTHER DAVID  
Religion . . . Mathematics  
. . . Science . . . Basketball  
. . . Tennis



Brother C. Patrick, Mr. Murphy, Mr. Peterson, Mr. Silveira,  
Brother B. Patrick and Brother David talk informally.



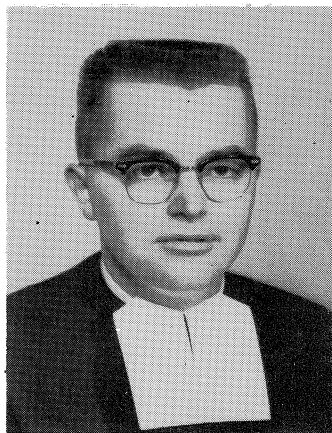

BROTHER DOMINIC  
Religion . . . French . . .  
English . . . ADC . . . Glee  
Club . . . Library

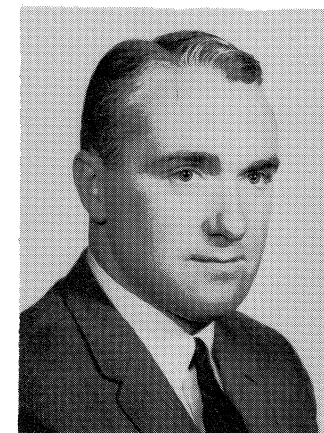

MR. OWEN EAGAN  
History . . . Civics . . .  
Assistant Football Coach

Its mark time again as Brother A. Felix and Brother B. Patrick pore over a stack of papers.

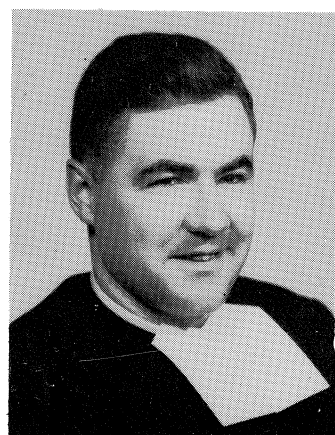
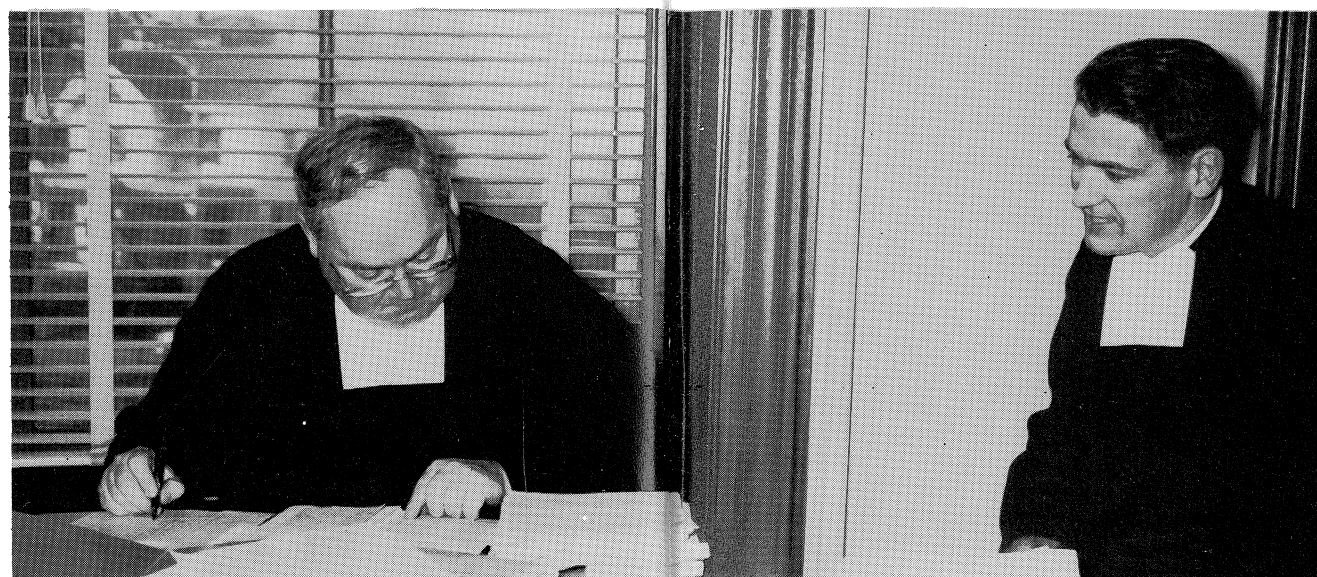

BROTHER DENIS  
Religion . . . English . . .  
Typing . . . Debating . . .  
Baseball



MR. PAUL PETERSON  
Business Law . . . English  
. . . Football Coach

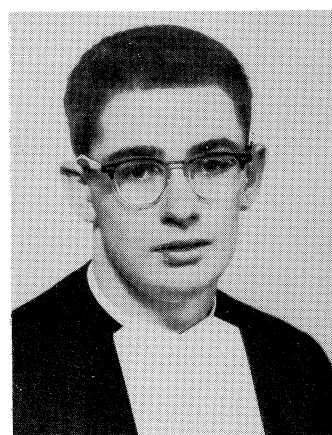

BROTHER DONALD  
Mathematics . . . Science . . .  
Radio Club . . . Frosh Basket-  
ball and Baseball



BROTHER RAPHAEL  
Religion . . . History . . .  
English . . . Mothers Club  
. . . Football Moderator

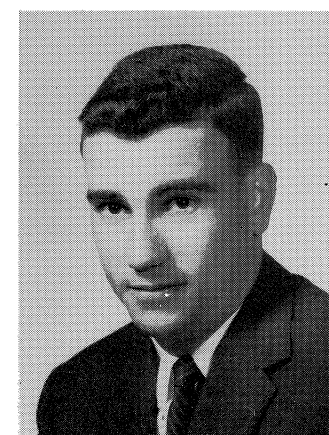

MR. WALTER SILVEIRA  
History . . . Typing . . .  
Algebra . . . Basketball and  
Baseball Coach



MRS. JOHN FITZGERALD  
Secretary . . . Glee Club



## *Background*

... Behind the Senior, that seasoned De La Salle man, with the future in his eye and nostalgia in his heart, the Senior teacher puts the last bit of iron into the character.



# SENIOR

# SECTION



# Senior Class Officers



4-A

JAMES CARROLL, *Secretary*  
LAWRENCE FERREIRA, *President*  
HARRY RIDGE, *Vice President*  
JOHN MARTLAND, *Treasurer*



4-B

JAMES TOWEY, *President*  
WILLIAM FARRELL, *Vice President*  
JOHN MCCARTHY, *Secretary*  
MICHAEL FINN, *Treasurer*

4-C

THOMAS SULLIVAN, *President*  
JOHN PLOURDE, *Treasurer*  
PAUL BENTO, *Vice President*  
PHIL SILVIA, *Secretary*  
(missing from picture)



## THOMAS ANTHONY BARRY

Archconfraternity 3, 4      Benilde Club 3, 4  
Golf 3      Chemistry Club 4  
Baseball 4      Science Club 3, 4

"Chuckles" . . . short and quiet . . . all around athlete . . . golfer deluxe . . . joined us in the junior year . . . honor student . . . always plugging to improve himself.

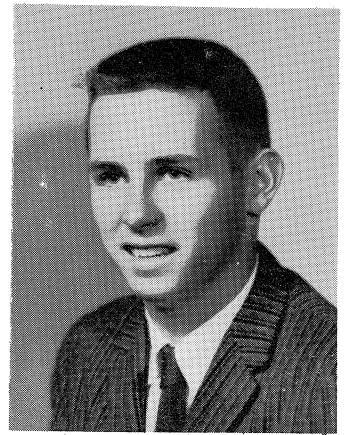

## PAUL JOSEPH BENTO

Archconfraternity 1, 2, 3, 4      Photography Club 3  
Class Officer      Radio Club 3  
Treasurer 2      Science Club 3, 4  
President 3      National Honor Society 3, 4  
Vice President 4      Student Council 4

Slim and dark . . . class brain . . . devoted to tennis . . . good leader . . . even personality . . . musically inclined . . . drives black Packard . . . hails from Tiverton.



## Class of '60

## FRANK ALAN BOTELHO

Archconfraternity 1, 2, 3, 4      Benilde Club 4

Bo . . . one of the smallest men in the class . . . the carrier of the attendance slips . . . loquacious . . . cheerful and obliging . . . covers the streets in his yellow and white Chevy.



## WILLIAM PATRICK BOYD

Archconfraternity 1, 2, 3, 4      Benilde Club 1, 2, 3, 4

Bill . . . tall, thin with blond crew-cut . . . Island Park inhabitant . . . independent . . . possesses a sly grin . . . active sense of humor.

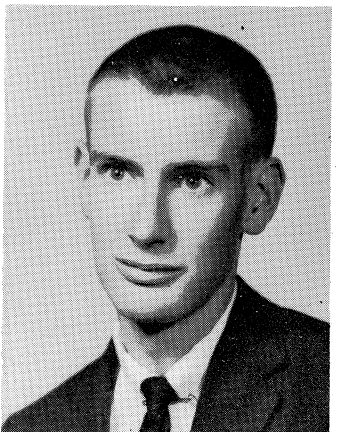



## JAMES LYONS CARROLL

Archconfraternity 1, 2, 3, 4	Basketball 1, 2, 3, 4
Class Officer	Co-Captain 4
Secretary 2	Football 1, 2, 3, 4
Treasurer 3	Benilde Club 4
Baseball 1, 2, 3, 4	Yearbook Staff 4
	Junior Prom Committee 3

"Baz" . . . a good looking, strapping giant . . . outstanding athlete . . . breaker of many hearts . . . Gary Cooper type . . . abundance of ability in everything he does.

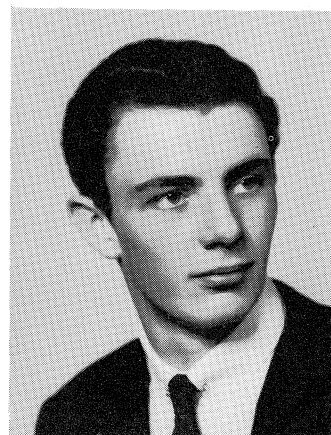

## THOMAS FREDERICK CAWLEY

Archconfraternity 1, 2, 3, 4	Football Manager 1, 2
Benilde Club 4	Rifle Club 3, 4

Cawl . . . short, curly haired . . . mirthmaker . . . cool stride . . . dislikes girls and dancing . . . continual good mood . . . champions The Crusader cause . . . calm and collected.

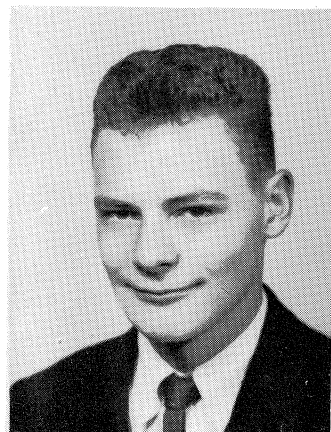

# *Class of '60*

## DAVID ALLEN CHAVES

Archconfraternity 1, 2, 3, 4	Class Officer 1, 2, 3
Baseball 1, 2, 3, 4	Frolics 3
Basketball 1, 2	Benilde Club 4
Football 1, 2, 3, 4	Yearbook Staff 4

"Dave" . . . compact power house for the football squad . . . staunch supporter of farm life . . . a favorite with the opposite sex . . . popular, ambitious and a capable leader . . . hails from Portsmouth.

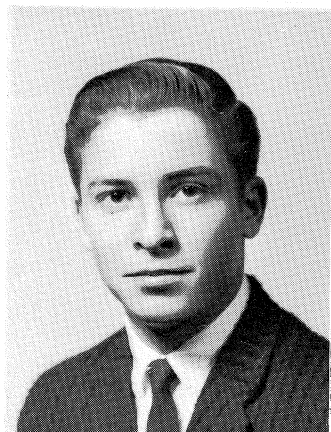

## PAUL GEORGE CLEARY

Archconfraternity 1, 2, 3, 4	Baseball 1
Class Officer 2	Benilde Club 3, 4

"Bonaca" . . . quiet and shy but always friendly . . . thin . . . often seen at the Aquidneck Hut playing basketball . . . good student . . . squanders tenderness on all.

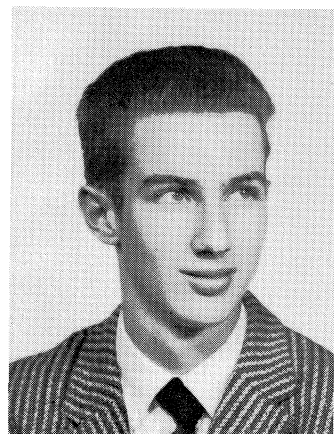



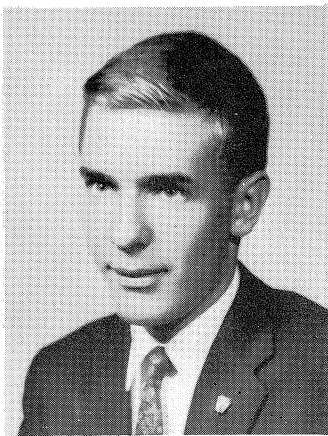

### DONALD STEWART BRAMAN

Archconfraternity 1, 2, 3, 4    Science Club 2, 3, 4  
 Benilde Club 3, 4    Radio Club 2, 3  
 Glee Club 3    Chemistry Club 4  
 Rifle Club 3, 4

Don . . . dusty blond . . . reader, leader at dialog  
 Mass . . . wit of 4c . . . a marksman on the Rifle Team  
 . . . fast footed cha-cha dancer.

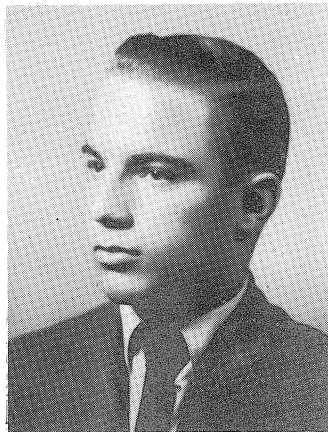

### RICHARD JAMES BROWN

Archconfraternity 1, 2, 3, 4    Baseball 2, 3, 4  
 Student Council 4    Baseball Manager 1  
 Football 2, 3, 4

Brownie . . . dependable and cooperative . . . a  
 diligent worker . . . owns a wealth of school spirit and  
 loyalty . . . Mr. Peterson's messenger boy . . . displays  
 an infectious smile . . . faithful servant of the book-  
 store.

## *Seniors*

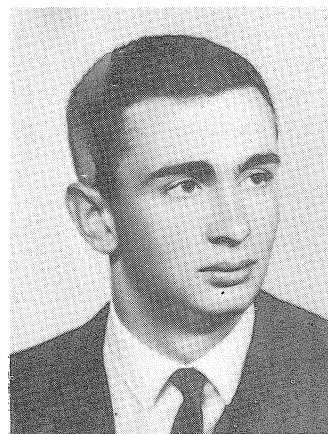

### PAUL JAMES CABRAL

Archconfraternity 1, 2, 3, 4    Benilde Club 4  
 Rifle Club 3, 4    Radio Club 4

Paul . . . Fall River's liveliest wit . . . short, slightly  
 built . . . enjoys dancing . . . easy to get along with  
 . . . quick to smile slow to frown . . . skies of blue talk.

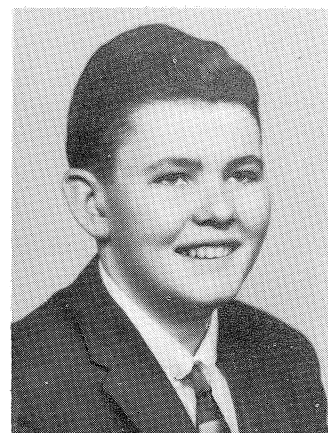

### CARL HENRY CARROLL

Archconfraternity 2, 3, 4    Yearbook Staff 4  
 Benilde Club 2, 4

Carl . . . seems quiet and reserved at first glance  
 . . . always humming a tune . . . fond of turkey and  
 redheads . . . nonchlant in his ways but mischievous  
 and merry.





### RONALD JESSE COELHO

Archconfraternity 1, 2, 3, 4 Rifle Club 3  
 Football 1, 4 Glee Club 3  
 Benilde Club 1, 2

"Ron" . . . distinctive haircut . . . developed himself through weight lifting . . . likes football . . . knows about cars . . . travels from Portsmouth on bus every morning . . . spirit and spunk.

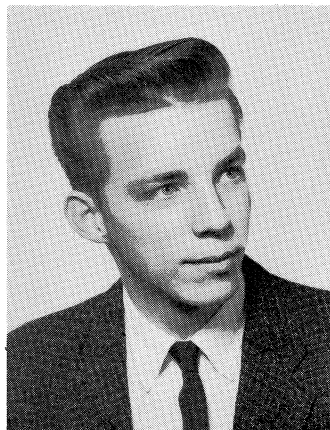

### RICHARD THOMAS COSTA

Archconfraternity 1, 2, 3, 4 Rifle Club 3  
 Baseball 1

"Butch" . . . rabid baseball fan . . . loves Yankees . . . enjoys American History period . . . long brown hair . . . plans to join Air Force upon graduation.

## Seniors

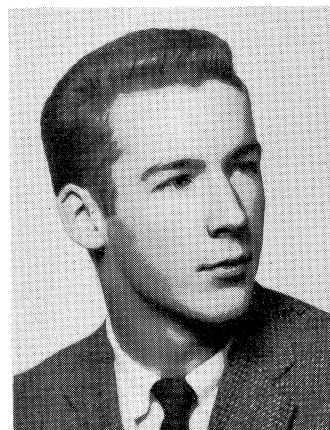

### JASON JAMES CRAFT

Archconfraternity 1, 2, 3, 4 Yearbook Staff 4  
 Football 1, 2, 3, 4 Glee Club 2  
 Benilde Club 1, 2, 3, 4

"Jay" . . . tall, lean but rugged . . . determined standout on the gridiron . . . restrained, but willing conversationalist . . . good looking . . . casual and even tempered.

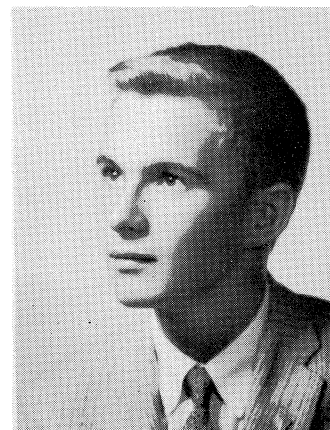

### JAMES ELMER CRAWFORD

National Honor Society 3, 4 Rifle Club 3, 4  
 Archconfraternity 1, 2, 3, 4 Math Club 3  
 Secretary 2 Science Club 2, 3  
 Vice President 3 Class Officer  
 President 4 Secretary 1

"Sheamus" . . . Latin scholar . . . perpetual honor roll student . . . ever-ready with a helping hand . . . inspiring talker as president of the Archconfraternity.

### MICHAEL FRANCIS CROWLEY

Archconfraternity 1, 2, 3, 4 Photography Club 1, 2  
 Football 1, 2, 3, 4 Dramatics Club 4  
 Student Council 4 Radio Club 1  
 Benilde Club 1, 2, 3, 4 Science Club 3  
 Class Officer 1

Mike . . . heavy set . . . tall blond . . . Mr. Teen Scene . . . neat and busy . . . strong man in the center of the defensive line . . . has a hand in all activities.

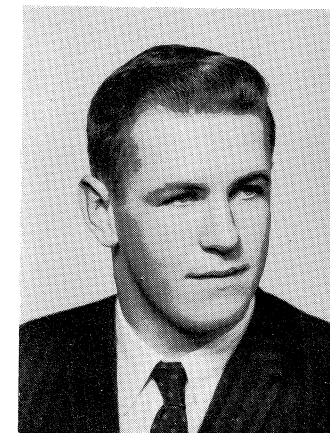

### DOUGLAS FOSTER CUNHA

Archconfraternity 1, 2, 3, 4 Glee Club 1  
 Baseball 1 Benilde Club 2, 3, 4

"Doug" . . . quiet but loyal classmate . . . enjoys a night of bowling . . . plays basketball and baseball . . . likes a good hockey game . . . travels the ferry boat route . . . frank and forthright.

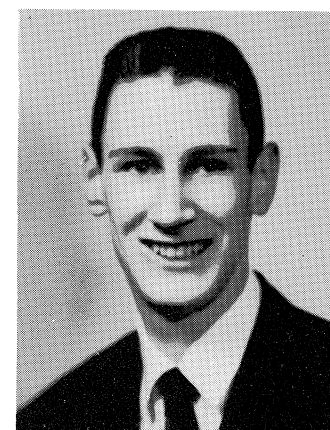

## Class of '60

### ROBERT FRANCIS DOD

Archconfraternity 1, 2, 3, 4 Chemistry Club 4  
 Science Club 3 Benilde Club 3, 4  
 Rifle Club 4 Radio Club 4  
 Glee Club 4

Bob . . . butch haircut . . . that voice that only he owns . . . slow and plodding . . . math and science theorist . . . casual . . . curious . . . subtle . . . but natural comedian.

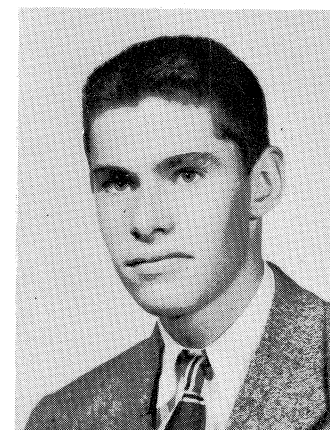

### JOSEPH MATTHEW DONNELLY

Archconfraternity 1, 2, 3, 4 Football 1, 2, 3, 4

Joe . . . relaxed manner . . . always last of boys out of lunchroom . . . football player . . . extraordinary sense of humor . . . lover of sleep . . . popular.

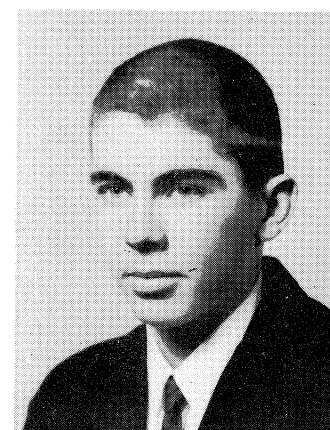



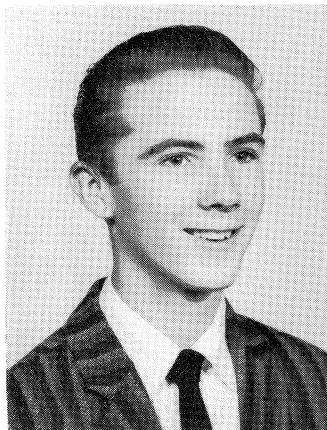

### EDWARD MICHAEL DOWD

Archconfraternity 2, 3, 4 Benilde Club 2, 3, 4

Ed . . . easy-going . . . one of the youngest and shortest in class of '60 . . . hidden springs to his personality . . . friendly . . . zips around in a Ford.



### JOHN FRANCIS DRUMMOND

Archconfraternity 1, 2, 3, 4 Class Officer 1  
Golf 3, 4

John . . . suave Jamestown . . . friendly . . . math standout . . . class good guy . . . easy to talk to . . . blond and handsome . . . a vital asset to the golf team.

## Seniors

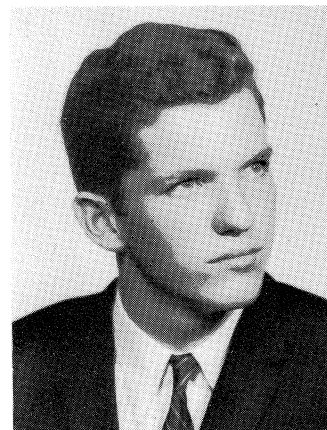

### ROBERT SULLIVAN EDENBACH

Archconfraternity 1, 2, 3, 4 Dramatics 4  
Football 1, 2 Yearbook Staff 4  
Rifle Club 3, 4 Glee Club 2, 3, 4  
President 4 Benilde Club 2, 3, 4  
Tennis 2, 3, 4 Photography Club 4  
Student Council 4

Bob . . . clicker for yearbook . . . marksman on rifle team . . . fun loving . . . there when there is work to be done . . . boost to the Academy Chanters . . . agreeable to all.

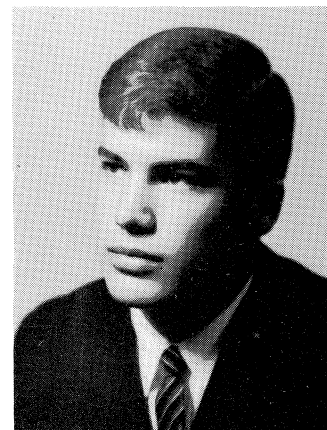

### GERALD GEORGE ESPANOLA

Archconfraternity 1, 2, 3, 4 Class Officer  
Baseball 1, 2, 3, 4 President 1, 2  
Football 1, 2 Science Club 2  
Benilde Club 1, 2, 3, 4 Photography Club 3  
Student Council 4

Jerry . . . well built . . . ace hurler of Crusaders . . . motor scooter rider . . . independent nature . . . quiet but well liked student . . . pleasant personality . . . consistent scholar.

### WILLIAM TONER FARRELL

Archconfraternity 1, 2, 3, 4 Benilde Club 1, 2, 3, 4  
Class Officer Glee Club 1, 3, 4  
Treasurer 4 Rifle Club 3  
Football 1, 2, 3, 4 Yearbook Staff 4  
Co-Captain 4

Lester . . . sharp dresser . . . football star center . . . terrific personality . . . business manager of yearbook . . . never short of rides . . . has the longest car in the lot . . . heart like a hearthfire.

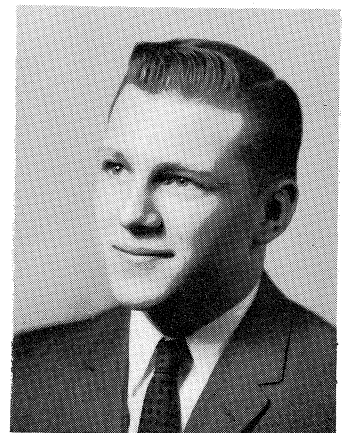

### LAWRENCE RAYMOND FERREIRA

Archconfraternity 1, 2, 3, 4 Baseball 1, 2, 3, 4  
Student Council 4 Basketball 1, 2, 3, 4  
Benilde Club 1, 2, 3, 4 Football 1, 3, 4  
Class Officer  
President 3

Larry . . . dark, handsome . . . studious . . . courageous . . . football and basketball star . . . well-liked . . . member of the delegation from the hinterland.



## Class of '60

### IAN STEWARD FINDLAY

Archconfraternity 1, 2, 3, 4 Yearbook Staff 4  
Tennis 3, 4 Radio Club 3  
Science Club 2, 3, 4 Photography Club 4  
Student Council 4 Benilde Club 2, 3, 4

Ian . . . dependable . . . enthusiastic tennis player . . . science scholar . . . industrious . . . sincere . . . man with a camera . . . hopes for engineering career.

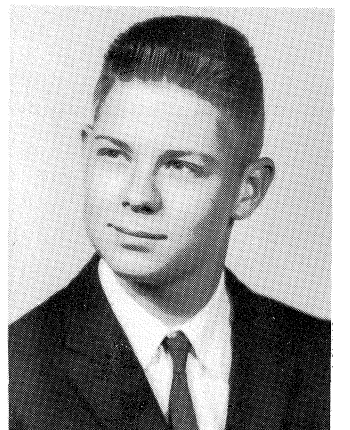

### MICHAEL FRANCIS FINN

Archconfraternity 1, 2, 3, 4 Yearbook Staff 4  
Baseball 1 Class Officer  
Football 2, 3, 4 Secretary 3  
Benilde Club 2, 3, 4 Vice President 4

Mike . . . blond, blue eyed, medium height, thin . . . defensive football star . . . romantic temperament . . . Irish Fifth Warder . . . friendly, well-liked young man of unshakable views.





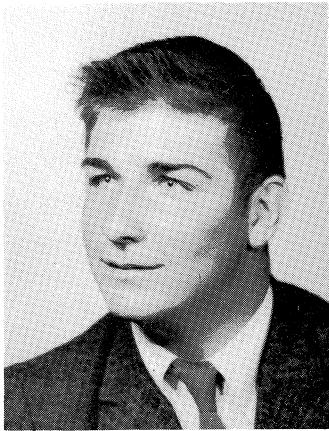

### ROBERT FRANCIS FITCH

Archconfraternity 1, 2, 3, 4 Benilde Club 1, 2  
 Baseball 1, 2, 3, 4 Class Officer 1  
 Glee Club 1

Bob . . . experienced catcher on the diamond . . .  
 staunch Fifth Warder . . . well known by all . . . un-  
 predictable . . . golf student . . . incurably straight-  
 forward . . . strong school spirit.

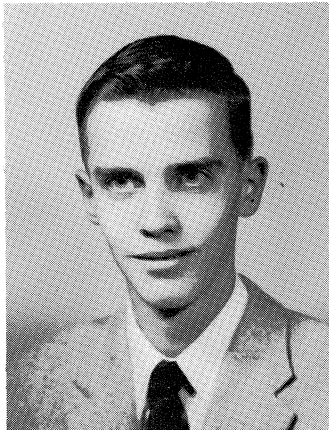

### WILLIAM JOSEPH FITZPATRICK

Archconfraternity 1, 2, 3, 4 Photography Club 3  
 Debating Club 1, 2, 3, 4 Frolics 3  
 Benilde Club 1, 2, 3, 4 Public Speaking 1, 2  
 Science Club 3

"Willy" . . . tall, thin . . . tender of the library . . .  
 likes French . . . runs around in green Morris Minor  
 . . . bookworm . . . good orator . . . quiet mannerisms.

## Seniors

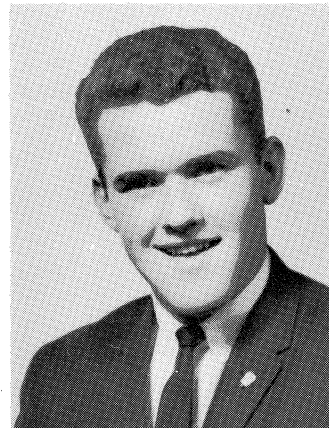

### JOHN ANTHONY FRANCO

Archconfraternity 1, 2, 3, 4 Class Officer 2  
 Public Speaking 1, 2 Science Club 3  
 National Honor Society 3, 4 Student Council 4  
 President 3 Benilde Club 1, 2, 3, 4

John . . . red and robust . . . forever friendly . . .  
 hi-fi public speaker . . . enjoys the pleasure of taking  
 pains . . . nimble witted . . . constantly carves his  
 initial on the honor roll . . . future pharmacist.

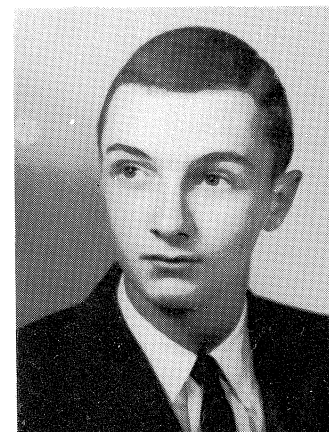

### GERARD DAVID GAGNON

Archconfraternity 1, 2, 3, 4 Benilde Club 1, 2, 3, 4  
 Football 1

Gerry . . . short brown hair . . . calm and even-  
 tempered . . . owner of a long blue Chrysler . . . non-  
 chalant . . . favorite saying in class "for me".

### JOSEPH PATRICK GALLAGHER

Archconfraternity 1, 2, 3, 4 Football 1  
 Baseball 1 Math Club 3  
 Science Club 3 Rifle Club 3  
 Benilde Club 2, 3 Radio Club 1, 2

Joe . . . curly carrot topped . . . rifleman . . . owner  
 of Pontiac . . . amiable . . . enjoys the alfresco life of  
 Newport . . . his favorite pastime is hunting.



### THOMAS PATRICK GALVIN

Archconfraternity 1, 2, 3, 4 Yearbook Staff 4  
 Basketball 1, 2, 3, 4 Frolics 3  
 Math Club 3 Benilde Club 3, 4  
 Class Officer Baseball Scorer 2  
 Vice President 3 National Honor Society 3, 4  
 Tennis 3, 4 Student Council 4  
 Science Club 3 Prom Committee 3

"Smiley" . . . devoted editor of this yearbook . . .  
 has color and calibre . . . head and heart in science,  
 but a human with rippling humor . . . has a stable of  
 friends . . . energetic and ambitious.

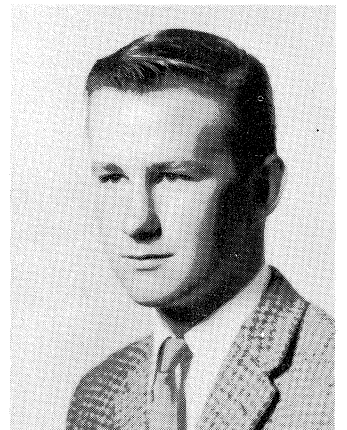

## Class of '60

### EDWARD MICHAEL GEOGHEGAN

Archconfraternity 1, 2, 3, 4 Rifle Club 4  
 Benilde Club 2, 3, 4 Radio Club 2, 3, 4  
 Student Council 4 Yearbook Staff 4

Ed . . . tall and full of fun . . . minor mechanic . . .  
 works hard on Student Council . . . lunchroom server  
 . . . seen at all DLS activities . . . plugging student.

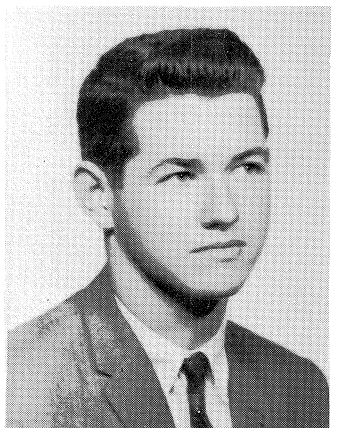

### JAMES ALBERT GIRR

Archconfraternity 1, 2, 3, 4 Public Speaking 2  
 Golf 2, 3, 4 Debating 1  
 School Reporter 3, 4 Student Council 4  
 Science Club 2 Yearbook Staff 4  
 Benilde Club 3, 4

Jack . . . thin with black hair . . . writer and poet  
 deluxe . . . talented golfer . . . Daily News corres-  
 pondent . . . alert student . . . minor Cicero at speaking  
 . . . constantly on honor roll.

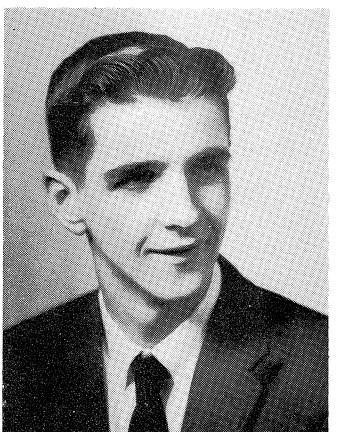



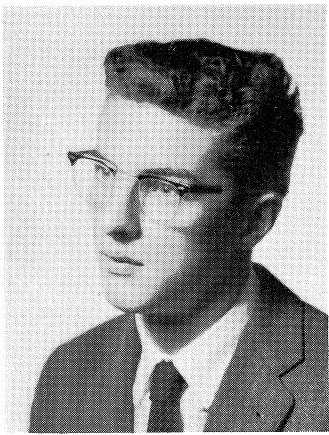

### JAMES GERALD GLEASON

Archconfraternity 1, 2, 3, 4 Class Officer  
Benilde Club 2, 3, 4 President 2  
National Honor Society 3, 4 Legion of Mary 3  
Photography Club 3 Yearbook Staff 4  
Basketball 1, 2, 4 Student Council 4  
Golf 1, 2, 4 Dramatics 4  
Football 1 Math Club 3

"Jumper" . . . man of many nicknames . . . fantastic storehouse of sports statistics . . . versatile . . . memory unequalled . . . different style on basketball courts . . . liked by all . . . proud Fifth Warder.

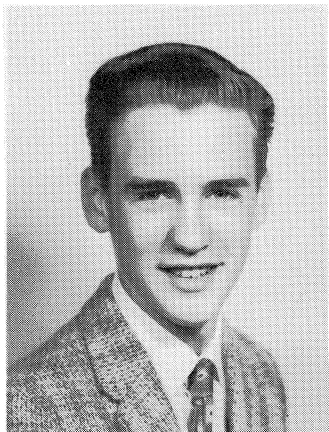

### THOMAS PAUL GUNNING

Archconfraternity 1, 2, 3, 4 Yearbook Staff 4  
Glee Club 1, 2 Benilde Club 3  
Tennis 2, 3, 4

Tom . . . short but rugged . . . agreeable . . . traveler from Portsmouth . . . tennis champ . . . fun loving . . . found on handball courts before and after school.

## Seniors

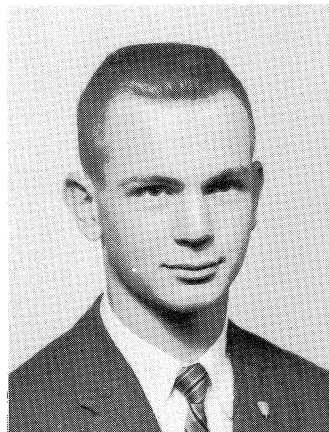

### JOSEPH EDMUND HADLEY

Archconfraternity 2, 3, 4 Basketball J.V. 2  
Debating 2, 3, 4 Class Officer  
Public Speaking 2, 3, 4 Vice President 3  
Benilde Club 2, 3, 4 Yearbook Staff 4  
National Honor Society 3, 4 Junior Prom Committee 3  
Radio Club 2

Joe . . . tall . . . good dresser . . . excellent manners . . . shutterbug . . . studious . . . local radio announcer with tid-bits on teen life . . . self confident.

### GEORGE FRANCIS HORGAN

Archconfraternity 1, 2, 3, 4 Benilde Club 1, 2, 3, 4  
Glee Club 1, 2, 3, 4 Tennis 2, 3, 4  
Dramatics 4 Photography Club 4

George . . . sandy crewcut . . . newly discovered orator . . . well known for his usual and sometimes startling statements . . . slow motion tennis player . . . a happy lad.

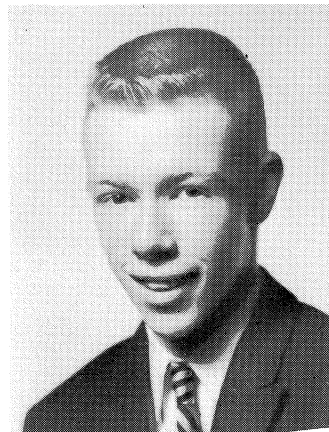

### JOSEPH ROBERT HUTCHINSON

Archconfraternity 1, 2, 3, 4 Glee Club 1  
Tennis 1, 2, 3, 4 Radio Club 1, 2  
Dramatics 4 Yearbook Staff 4  
Benilde Club 2, 3, 4

"Hutchy" . . . tall with curly brown hair . . . extremely good-natured . . . has no enemies . . . generous . . . hates work . . . seen in the Fifth Ward . . . smile the size of his heart.

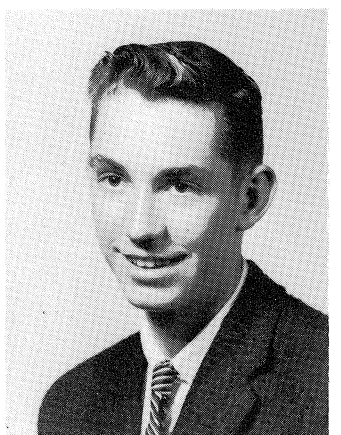

### DONALD FRANCIS JEROME

Archconfraternity 1, 2, 3, 4 Baseball 1, 2, 4  
Football 1, 2, 3, 4 Rifle Club 3

Don . . . a real heavyweight . . . black wavy hair . . . car crazy . . . contagiously pleasant personality . . . defensive stalwart and booter . . . hard worker . . . happy go lucky.

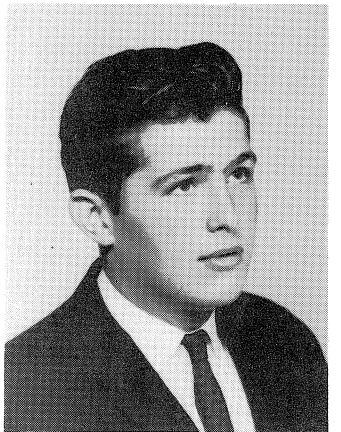

## Class of '60

### KENNETH HENRY JOHNSON

Archconfraternity 1, 2, 3, 4 Tennis 1, 2  
Photography Club 3, 4 Benilde Club 1, 2, 3, 4  
Dramatics Club 4 Yearbook Staff 4  
Glee Club 1, 2, 3, 4 Frolics 3  
Rifle Club 3, 4 Chemistry Club 4

Ken . . . cheerleader during rallies . . . participater in many extra curricular activities . . . resident of the fifth . . . friendly pal of all . . . fast footed dancer . . . good rifleman and actor.

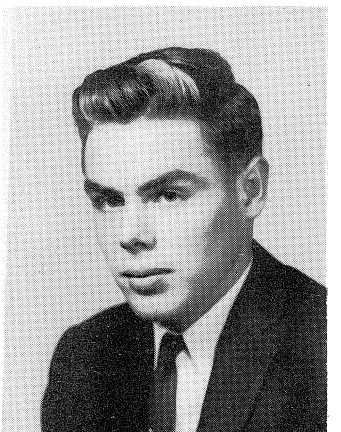

### PAUL BENEDICT JONES

Archconfraternity 1, 2, 3, 4 Yearbook Staff 4  
Benilde Club 1, 2, 3, 4 Glee Club 1

Paul . . . curly-topped . . . ferry rider . . . great sense of humor . . . likes bowling and hockey . . . quiet temperament . . . willing to help a friend . . . young and vibrant.

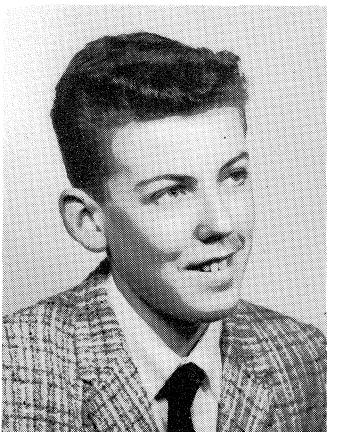



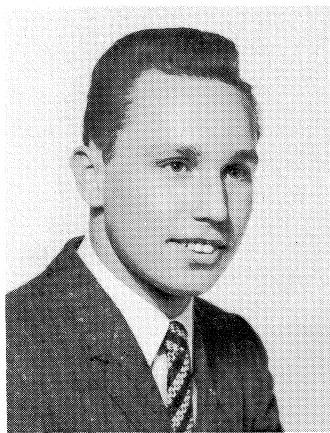

### THADDEUS KARCZ

Archconfraternity 1, 2, 3, 4 Benilde Club 1, 2, 3, 4  
Radio Club 1, 2

Ted . . . well mannered . . . quiet and unassuming . . . interest in cars . . . shows mechanical ability . . . desired to be an engineer . . . ambitious and hard working student.

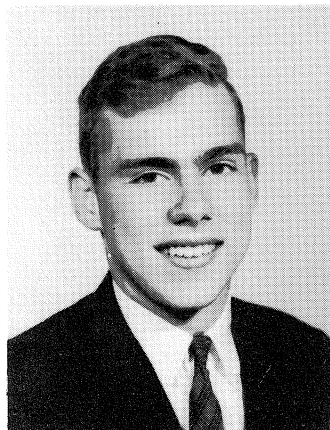

### DANIEL MASON KELLY

Archconfraternity 1, 2, 3, 4 Benilde Club 2, 3, 4  
Dramatics 4

"Deke" . . . plenty of school spirit . . . likes cars, dances, sports, and girls . . . great personality . . . drives from Fall River . . . interested in all facets of drama.

## Seniors

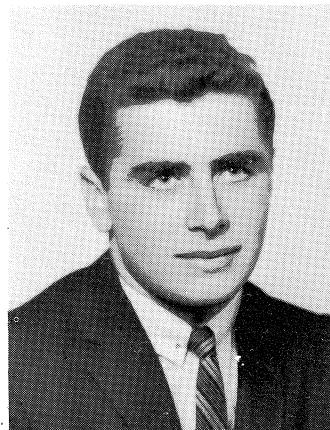

### JAMES MICHAEL KELLY

Archconfraternity 1, 2, 3, 4 Class Officer  
Football 1, 2, 3, 4 Treasurer 3  
Basketball 1, 2, 3 Benilde Club 1, 2, 3, 4  
Baseball 3 Rifle Club 3  
Tennis 1, 2

"Jay" . . . one of the best looking in the class . . . short curly hair . . . collegiate dresser . . . athletically inclined . . . a gaggle of friends . . . expert lunchroom server.

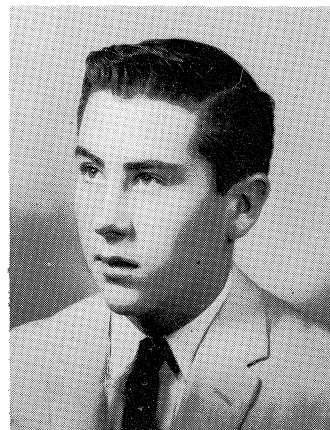

### CHARLES GERARD KING

Archconfraternity 1, 2, 3, 4 Benilde Club 4  
Football 3, 4 Student Council 4  
Baseball 3 Yearbook Staff 4  
Rifle Club 3, 4 Radio Club 1, 2, 3  
Dramatics 4 Frolics 3

"Lard" . . . always ready with a good word . . . well applied student . . . ceaselessly working to help Academy . . . voice of basketball games . . . ardent sports lover.

### JOSEPH ALEXANDER KOCON

Archconfraternity 1, 2, 3, 4 Rifle Club 3, 4

Joe . . . hotrod bug . . . jovial personality . . . devilish gleam in his eyes likes to play pool and go bowling . . . hovers devoted, like a friendly moon-ring . . . and casual.



### RICHARD FRANK LALIBERTE

Archconfraternity 1, 2, 3, 4 Class Officer  
Benilde Club 1, 2, 3, 4 Secretary 3  
Glee Club 1, 2, 3 Frolics 2  
Yearbook Staff 4

Dick . . . tall, crew cut . . . ace photographer for the yearbook . . . top typist . . . unique voice . . . makes it with music, accordion-wise.

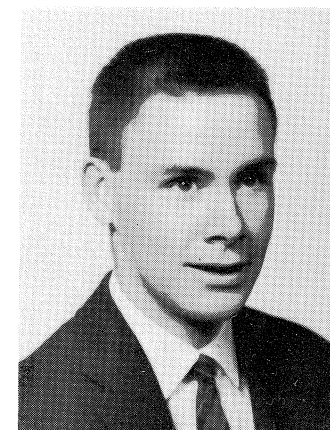

## Class of '60

### RAYMOND PETER LAROCQUE

Archconfraternity 1, 2, 3, 4 Yearbook Staff 4

Ray . . . "Preacher" . . . short man in class . . . spare time painter . . . rugged-looking . . . not easily discouraged . . . toils unrelentingly.

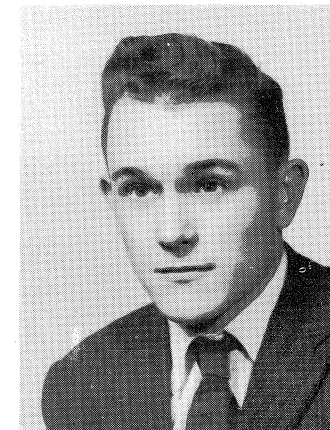

### JOHN ANTHONY LYONS

Archconfraternity 1, 2, 3, 4 Class Officer 1  
Benilde Club 1, 2, 3, 4 Math Club 3  
Photography Club 3, 4 Science Club 2, 3  
Tennis 1, 2

John . . . always ready with his grain of humor . . . mischievous nature . . . hopes to be a pharmacist . . . famous for his history answers.

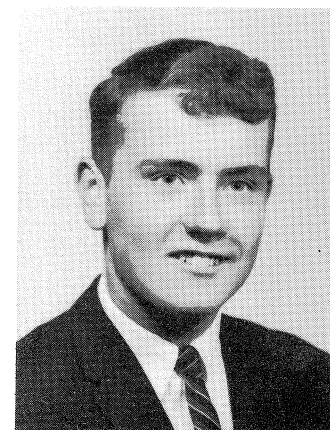





### EVAN ANTHONY MacDONALD

Archconfraternity 1, 2, 3, 4 Benilde Club 4  
Football 1, 2 Rifle Club 3, 4

"Mac" . . . husky . . . spare time mechanic . . .  
Portsmouth lad . . . hearty laugh and wit . . . quiet  
but noticed . . . valuable friend . . . combines a bashful  
blush and a smooth line.

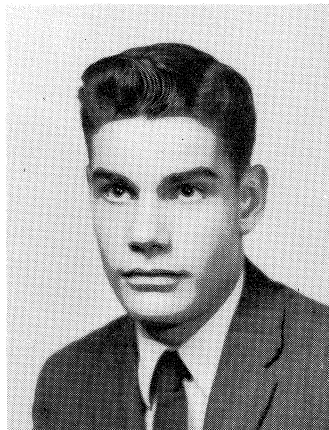

### PETER MICHAEL MALONEY

Archconfraternity 1, 2, 3, 4 Benilde Club 1, 2, 3, 4  
Football 1 Rifle Club 3  
Basketball 1 Golf 3, 4

Pete . . . owner of hoppity walk . . . forever  
laughing or teasing someone . . . carefree attitude  
towards life . . . likes sports especially golf and  
basketball . . . twinkle in the eye.

## Seniors

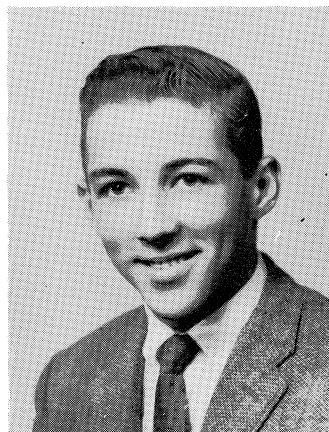

### RICHARD ALLEN MARTEL

Archconfraternity 1, 2, 3, 4 Rifle Club 4  
Legion of Mary 3 Tennis 1

Rick . . . easy to like . . . has something to say  
to everyone . . . math minded . . . well mannered . . .  
generous spirit has a willing hand to help.

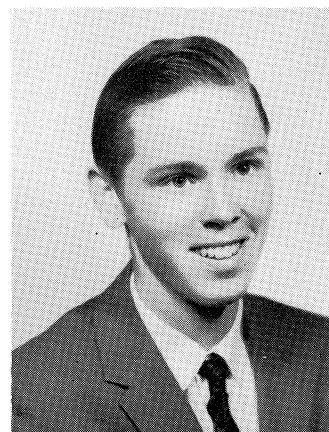

### JOHN JOSEPH MARTLAND

Archconfraternity 1, 2, 3, 4 Benilde Club 1, 2, 3, 4  
Student Council 4 Legion of Mary 3  
Baseball 1, 4 Basketball 4

Jake . . . brown hair . . . reserved . . . new addition  
to basketball team . . . studious scholar . . . sparkles  
on the diamond . . . hard worker . . . smiles . . . never  
a harsh remark.

### JOHN DANIEL McCARTHY

Archconfraternity 1, 2, 3, 4 Class Officer  
Football 1, 2, 3, 4 Secretary 4  
Benilde Club 2, 3, 4 Radio Club 2  
Yearbook Staff 4

Mac . . . coal black hair . . . tall . . . broad shoul-  
dered . . . veteran of gridiron . . . kind hearted  
Irishman . . . friendly to all . . . boy with great deter-  
mination . . . soul of consideration.

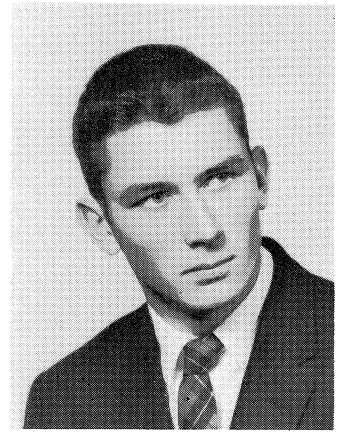

### RICHARD JOHN McCARTHY

Archconfraternity 1, 2, 3, 4 Benilde Club 3, 4  
Rifle Club 3, 4 Glee Club 2, 3, 4

Mac . . . trips the light fantastically . . . drives '50  
Ford . . . brain of 4B . . . travels from Tiverton . . .  
friendly word for everyone . . . basso profundo of the  
Glee Club . . . apologist.

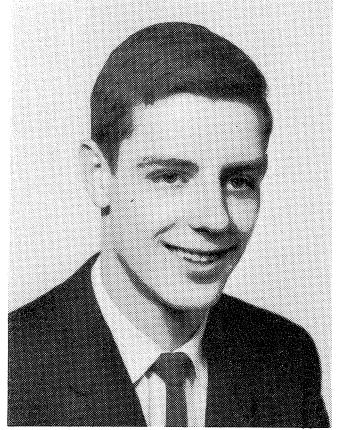

## Class of '60

### NORMAN JOSEPH MONAST

Archconfraternity 2, 3, 4 Debating 3, 4  
Glee Club 2, 3, 4 Benilde Club 2, 3, 4

"Butch" . . . heavy set . . . always first out of  
parking lot . . . humorous . . . willing to help . . .  
refined and likeable . . . paragon of neatness in dress.

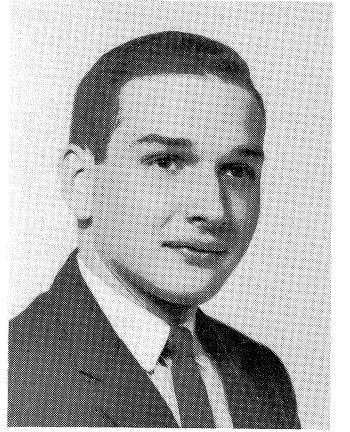

### DANIEL LEO MOONEY

Archconfraternity 1, 2, 3, 4 Dramatics 3  
Math Club 3 Rifle Club 4  
Glee Club 3, 4 Benilde Club 3, 4

"Butch" . . . well built . . . mild eyes . . . science  
and math whiz . . . drives classy sports car . . . quiet  
but alert . . . enjoys life . . . original in his thoughts.

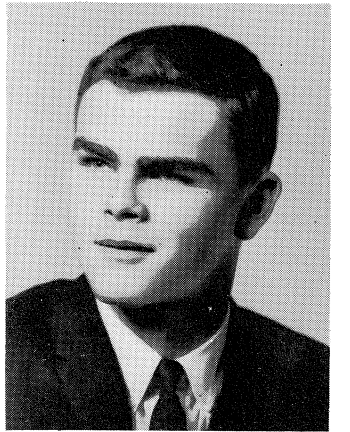



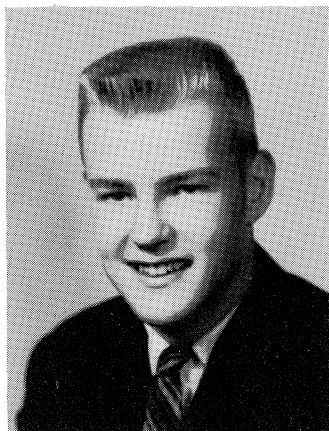

### WILLIAM ROBERT MURPHY

Archconfraternity 1, 2, 3, 4    Math Club 3, 4  
 Latin Club 3    National Honor Society 3, 4  
 Science Club 2, 3    Benilde Club 2, 3

"Cochise" . . . tall, heavy set . . . blond crew cut  
 shrewd . . . industrious . . . distinctive walk . . . proud  
 of his black sedan . . . consistent honor roll maker.

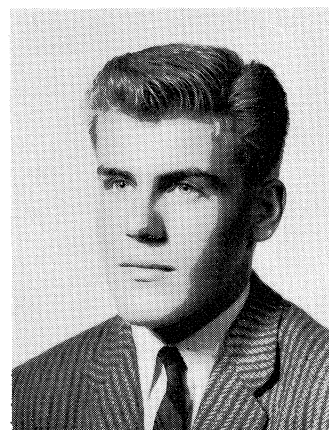

### EDWARD JOSEPH NEWBOLD

Archconfraternity 1, 2, 3, 4    Student Council 4  
 Class Officer 1    Benilde Club 4

Ed . . . upright walk . . . always ready for a good  
 time . . . drives bright new Olds . . . commutes from  
 Bristol . . . easy going . . . wavy blond hair.

## Seniors

### MILTON FRANK NICOLET

Archconfraternity 1, 2, 3, 4    Glee Club 1, 2  
 Baseball Manager 1, 2    Yearbook Staff 4  
 Benilde Club 4

"Junior" . . . always friendly . . . laughs about  
 everything . . . unvaryingly has a word about cars . . .  
 bouncy walk . . . generosity at its highest . . . seen at  
 all Crusader games and dances.

### PAUL BERNARD NORTHRUP

Archconfraternity 1, 2, 3, 4    Radio Club 2, 3  
 Yearbook Staff 4    Photography Club 4  
 Benilde Club 4

Paul . . . quiet . . . mat of soft brown hair . . .  
 supple and slim . . . easy to get along with . . . enjoys  
 talking about cars . . . likes basketball . . . expert typist.

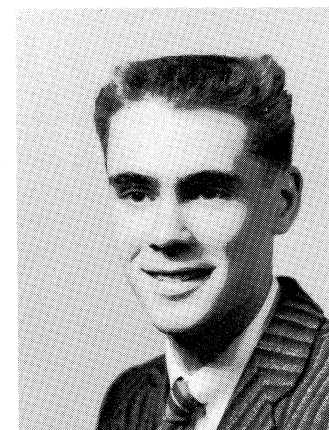

### PATRICK O'BRIEN

Archconfraternity 1, 2, 3, 4    Photography Club 1  
 Football 3    Benilde Club 2, 3, 4  
 Tennis 1    Math Club 3, 4

Pat . . . happy Irishman . . . always ready with a  
 smile . . . high color . . . tiptoe grace when he dances  
 . . . ice cream scooper . . . faithful supporter of the  
 Academy activities.

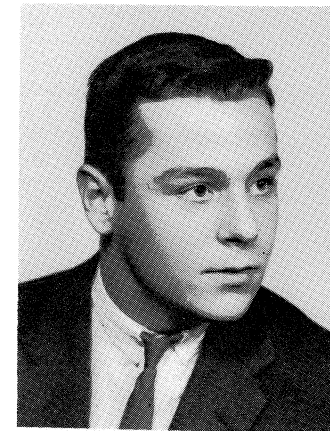

### GERARD MICHAEL O'MALLEY

Archconfraternity 1, 2, 3, 4    Benilde Club 1, 2, 3, 4

Gerard . . . walks with a purpose . . . quietest in  
 the class . . . very serious . . . hard worker . . . agree-  
 able . . . a dignified individualist . . . authority in cars  
 and buses.

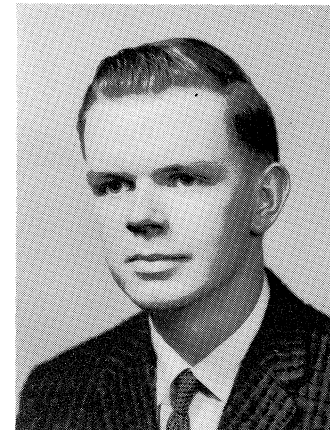

## Class of '60

### THOMAS PAUL PACHECO

Archconfraternity 1, 2, 3, 4    Photography Club 4  
 Benilde Club 4

Tom . . . short in stature . . . ever-ready with a  
 quick remark . . . hails from Fall River . . . artistic  
 ability . . . lively and full of pep.

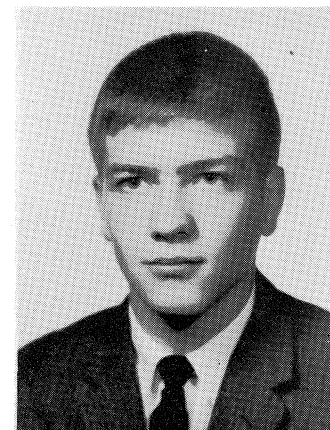

### PAUL FRANCIS PATTERSON

Archconfraternity 1, 2, 3, 4    Benilde Club 2, 3, 4

Paul . . . handsome and pleasant . . . sharp dresser  
 from Portsmouth . . . avid interest in cars . . . quick  
 reflexes . . . neat and clean cut.

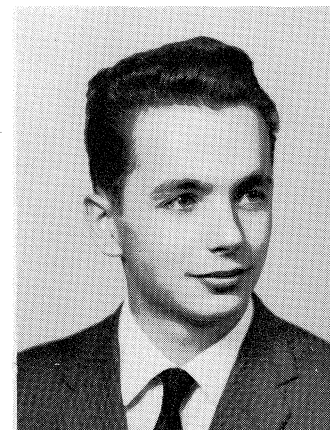



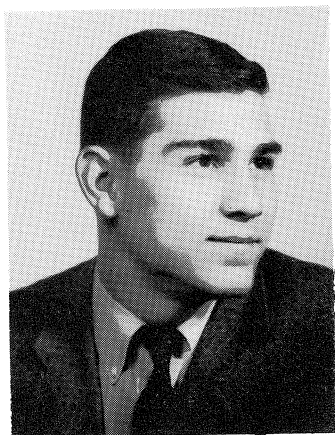

### STEPHEN CONTE PECORARO

Archconfraternity 1, 2, 3, 4    Class Officer 2  
 Rifle Club 3    Benilde Club 4  
 Radio Club 1    Football 1  
 Glee Club 1, 2, 3    Yearbook Staff 4

Steve . . . humorist . . . happy go lucky . . . super salesman . . . outstanding artist of the class . . . commutes from Portsmouth . . . history lover . . . walks with a sprightly gait.

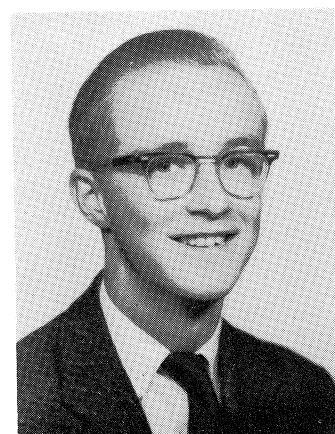

### ROBERT EMMETT PHELAN

Archconfraternity 1, 2, 3, 4    Photography Club 4  
 Golf 2, 3, 4    Prom Committee 3  
 Benilde Club 1, 2, 4    Basketball Manager 1, 2  
 Dramatics 4    Football Manager 1, 2  
 Class Officer 3    Frolics 3

Robby . . . short and clever . . . a standout on the dance floor . . . good conversationalist . . . hard worker . . . expert auxiliary solicitor . . . hopeful accountant . . . perpetual motion.

## Seniors

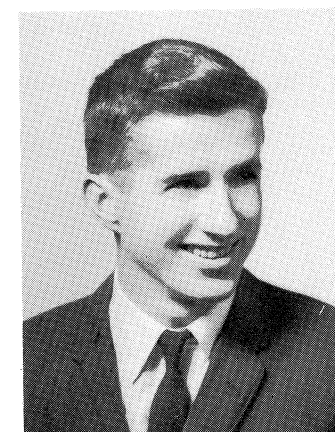

### JOHN MICHAEL PLOURDE

Archconfraternity 1, 2, 3, 4    Class Officer  
 Student Council 4    Secretary 4

Jack . . . a very popular student . . . under his quietness, a great personality . . . forgetful prayer monitor . . . notorious Island Park boy . . . must own a thousand sweaters.

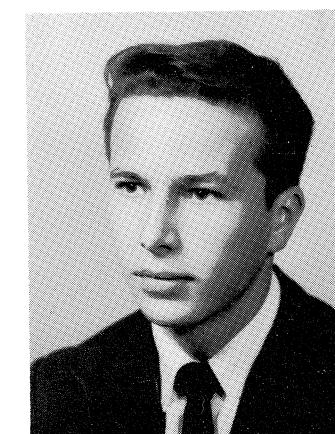

### OMER LAWRENCE PLOURDE

Archconfraternity 1, 2, 3, 4    Football 2  
 Basketball 1    Baseball 2, 4  
 Chemistry Club 4

Omer . . . rugged . . . always a funny comment . . . good looking . . . Fall River lad . . . grain of mischievousness . . . motor boat enthusiast . . . dry wit . . . natty dresser.

### RONALD JOHN PRENDERGAST

Archconfraternity 1, 2, 3, 4    Benilde Club 2  
 Rifle Club 3

Ron . . . friendly . . . man without an enemy . . . that big smile . . . '51 Nash . . . little farmer of Portsmouth . . . proud author . . . dance stylist.

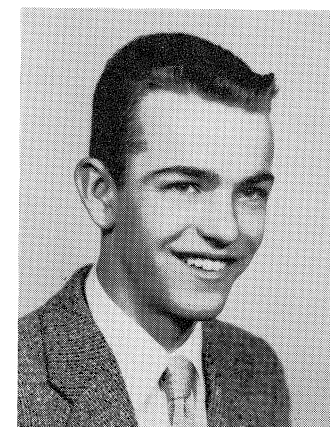

### JOSEPH THOMAS PREZLALAR

Archconfraternity 1, 2, 3, 4    Science Club 3, 4  
 Math Club 3

"Pres" . . . always combed hair . . . blond . . . individualistic . . . different sense of humor . . . cool, and unhurried . . . math and science standout . . . conscientious student . . . hails from Tiverton.

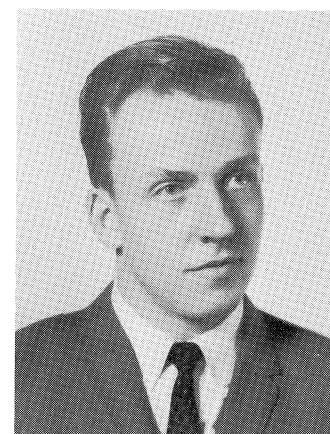

## Class of '60

### GERALD JOSEPH REYNOLDS

Archconfraternity 2, 3, 4    Benilde Club 4  
 Radio Club 4    Yearbook Staff 4

"Ger" . . . reserved . . . pleasant to get along with . . . easy going . . . helpful . . . respectful . . . warming influence . . . hobby is model planes and photography.



### HARRY RUFUS RIDGE

Archconfraternity 4    Baseball 4  
 Basketball 4    Benilde Club 4

Har . . . one of the tallest in the school . . . came to us in the senior year . . . dynamite of school spirit . . . talkative . . . sense of humor . . . extraordinary . . . new asset to sports at De La Salle.

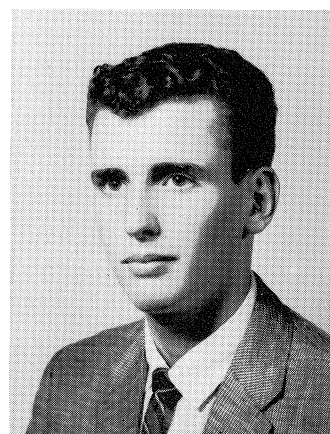



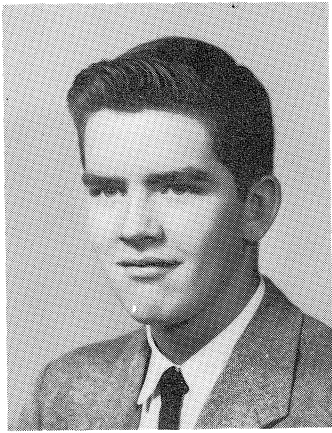

### JEREMIAH FRANCIS RITCHIE

Archconfraternity 1, 2, 3, 4 Benilde Club 4  
Student Council 4 Radio Club 1, 2, 3  
Rifle Club 3, 4

Jerry . . . easy going . . . well mannered senior . . .  
four wheeled paperboy . . . his interests run from  
prayers to rifles . . . works hard at school work and  
outside activities.

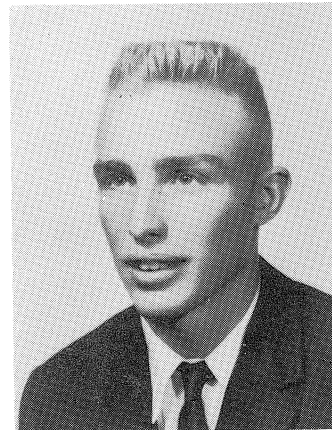

### GEORGE GRANT ROBERTSON

Archconfraternity 1, 2, 3, 4 Student Council 4  
Benilde Club 1, 2, 3, 4 Basketball 1

"Grunt" . . . blond hair . . . greenish eyes . . .  
always in a good mood . . . friendly with everyone . . .  
hails from Park Holm . . . likes to play basketball . . .  
popular around the school . . . sincere and unassuming.

## Seniors

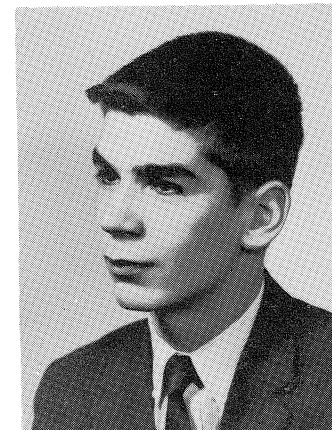

### ROBERT DAVID ROCHA

Archconfraternity 2, 3, 4 Benilde Club 3  
Rifle Club 3

Bob . . . short but lively . . . partaker of many  
sports . . . master of the joke and ad-lib . . . cheerful  
and serious sides . . . jaunty casualness.

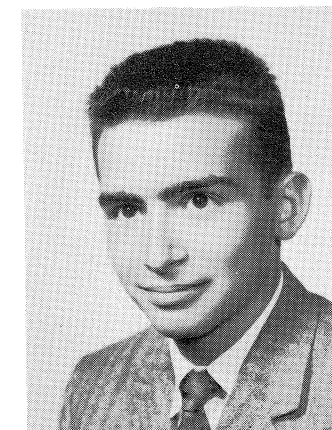

### DOMINIC LOUIS ROMANO

Archconfraternity 1, 2, 3, 4 Yearbook Staff 4  
Photography Club 4 Radio Club 4

Dom . . . is quiet, resourceful . . . easy to get  
along with . . . likes to collect stamps . . . also a  
photography bug . . . genuine interest in others.

### HAROLD DAVID SCHOFIELD

Archconfraternity 1, 2, 3, 4 Radio Club 1

Harold . . . ham radio bug . . . loves history period  
. . . Tivertonian . . . hopes to enter radio field . . .  
placid and patient manner . . . seldom heard but  
always seen.

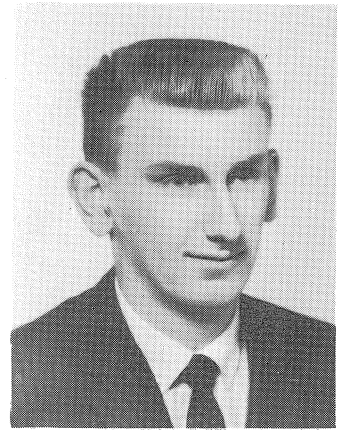

### JAMES ROGER SERPA

Archconfraternity 1, 2, 3, 4 Baseball 1, 2, 3  
Football 1, 2, 3, 4 Yearbook 4

Jim . . . muscular mountain . . . Bristol milkman  
. . . valuable asset to center of Crusader line . . . always  
in a pleasant mood . . . wisecracker . . . jolly . . . food  
lover.

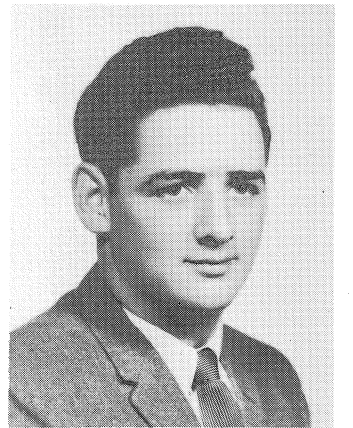

## Class of '60

### JAMES THEODORE SHANNON

Archconfraternity 1, 2, 3, 4 Benilde Club 2, 3, 4  
Rifle Club 2, 3, 4 Dramatic Club 4

Jim . . . known for his ability in writing . . . puts  
the ordinary in a humorous way . . . quiet but ex-  
tremely likeable . . . mild-mannered.

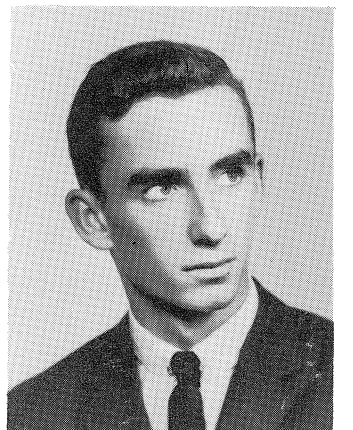

### ARTHUR DENNIS SHEA

Archconfraternity 1, 2, 3, 4 Rifle Club 3, 4  
Radio Club 1, 2, 3, 4 Frolics 3  
Photography Club 1, 2, 3, 4

Art . . . tall, thin . . . always ready with a favor  
. . . budding electrician . . . master with a radio . . .  
fiddles around cars . . . tale to tell . . . well liked.

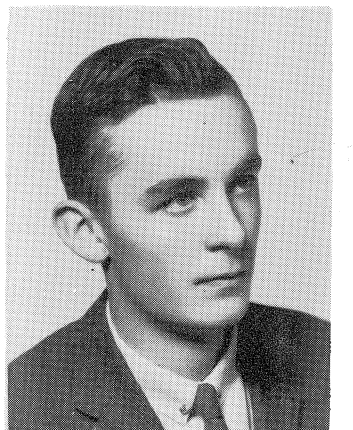



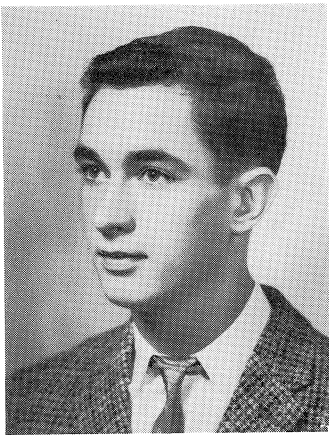

### TIMOTHY PAUL SHEA

Archconfraternity 1, 2, 3, 4    Football 1, 2, 4  
Benilde Club 4

Timmy . . . of the unhurried school . . . a real individualist . . . labor-saving nonchalance . . . handball enthusiast . . . a good outdoor man . . . quiet and retiring . . . dry humorist.

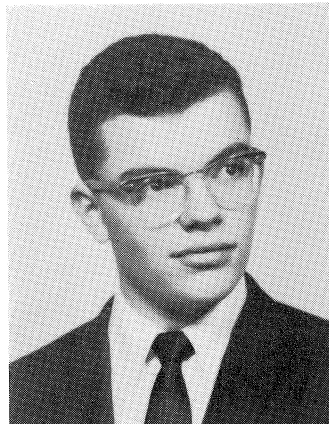

### PHILIP THOMAS SILVIA

Archconfraternity 1, 2, 3, 4    Basketball J.V. Manager 3  
Debating 3, 4    Student Council 4  
Benilde Club 3, 4    Class Officer  
Baseball 3, 4    Treasurer 4

Phil . . . broad grin . . . avid sports fan . . . clean cut and neat appearance . . . bashful at heart . . . good conversationalist . . . likes French . . . pleasant personality, appeals to all.

## Seniors

### ROBERT MIDDAUGH SINGLETON

Archconfraternity 1, 2, 3, 4    Frolics 2  
Glee Club 2, 3

Bob . . . tall . . . well built . . . good looking . . . easily school's best dresser . . . Mr. Collegiate . . . terrific personality . . . fiddles with junky cars . . . clarinetist.

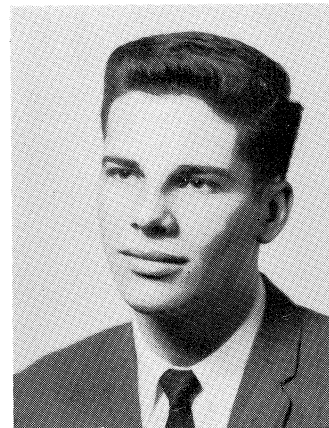

### ROGER PRESCOTT SISSON

Archconfraternity 1, 2, 3, 4    Rifle Club 3  
Baseball 1, 4    Chemistry Club 4  
Benilde Club 3

Roger . . . light haired . . . baseball, handball among favorites . . . ambitious . . . always willing to lend a helping hand . . . very quiet . . . shy . . . Portsmouthite . . . serious but cheerful.

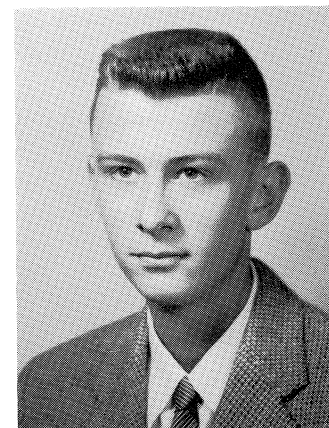

### PAUL EDWARD SOUSA

Archconfraternity 1, 2, 3, 4    Rifle Club 3  
Glee Club 1, 2, 3    Benilde Club 3, 4

Paul . . . one of the well dressed Tiverton boys . . . talkative . . . Cha-Cha lover . . . outsize piper . . . deserves the many friends he has.

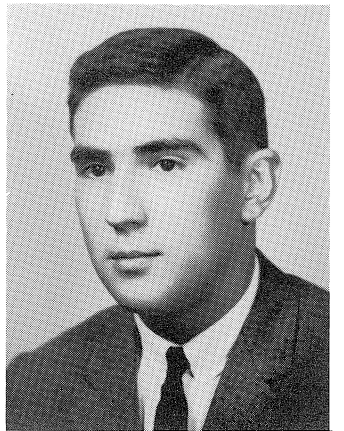

### THOMAS ANTHONY SPERO

Archconfraternity 1, 2, 3, 4    Benilde Club 3, 4  
Baseball 1    Student Council 4  
Football 1    Rifle Club 3, 4  
Class Officer 1

"Gube" . . . good personality . . . zany shirts . . . wise remark for everyone, but he can take it too . . . dark wavy hair always in place . . . fun loving.

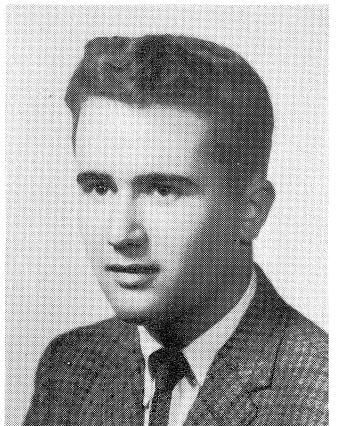

## Class of '60

### ALFRED LOUIS ST. JOHN

Archconfraternity 1, 2, 3, 4    Rifle Club 3  
Baseball 2, 3, 4    Latin Club 3  
Yearbook Staff 4    Photography Club 4  
Benilde Club 1, 2, 3, 4

Alfie . . . comes to us from Warren. . . Father Gallagher's faithful altar boy . . . adept on the diamond . . . life of the Latin class.

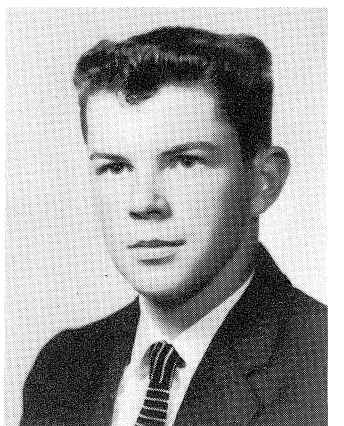

### GARRET FRANCIS SULLIVAN

Archconfraternity 1, 2, 3, 4    Yearbook Staff 4  
Football 1    Radio Club 3  
Benilde Club 1, 2, 4    Photography Club 2, 3

Sully . . . likeable personality . . . quick on the comeback . . . expert lunch room server . . . keen-witted . . . confidence . . . good word for all . . . loyal.

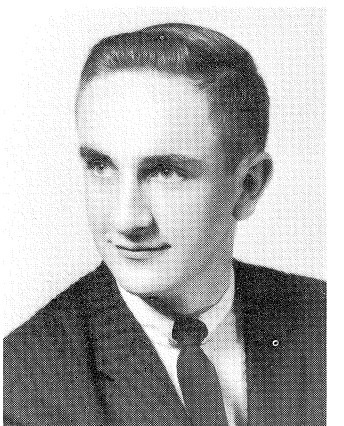

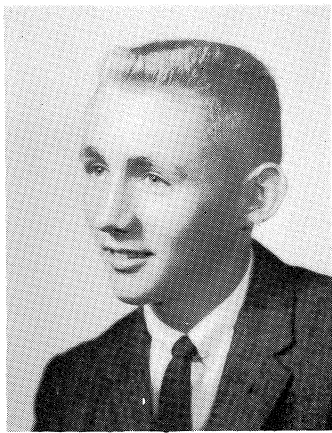

### THOMAS GEOFFERY SULLIVAN

Archconfraternity 1, 2, 3, 4    Tennis 1, 2, 3, 4  
Benilde Club 1, 2, 3, 4    Rifle Club 4  
Glee Club 1    Frolics 3  
Class Officer    Math Club 3  
Treasurer 1

Geoff . . . characteristic blond hair . . . seen giving ride in his brown Chevy . . . always has a big smile and hello for everybody . . . popular with all . . . tennis enthusiast.



### KEVIN JEREMIAH SULLIVAN

Archconfraternity 1, 2, 3, 4    Radio Club 2, 3  
Tennis 1, 2, 4    Photography Club 2, 3  
Glee Club 1, 2

Kev . . . black hair . . . fast talker . . . tennis star . . . relaxed . . . likes basketball . . . always ready with a friendly greeting . . . soft voice . . . has a keen eye for everything.

## Seniors

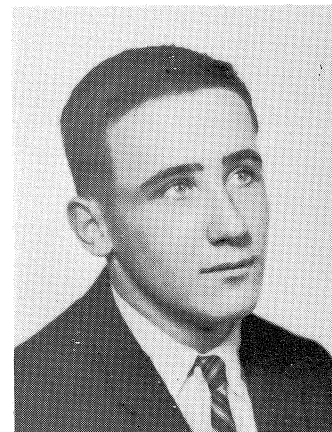

### LAWRENCE FRANCIS SULLIVAN

Archconfraternity 1, 2, 3, 4    Glee Club 2  
Tennis 1, 2, 4    Class Officer 2  
Basketball 1

Sully . . . has different walk . . . quick talker . . . story teller . . . good basketball player . . . ready with a joke . . . carefree and always ready for a good time.

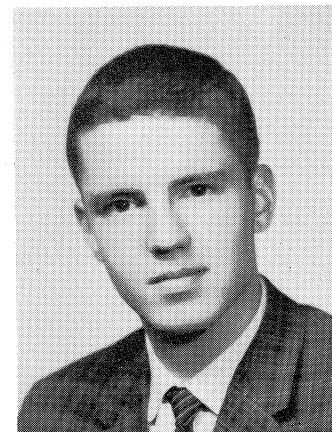

### THOMAS EDWARD SULLIVAN

Archconfraternity 1, 2, 3, 4    National Honor Society 3, 4  
Student Council 4    Class Officer  
Debating 1    President 4  
Dramatics 2, 3, 4    Glee Club 3, 4  
Math Club 3    Science Club 2, 3  
Rifle Club 3, 4    Chemistry Club 4  
Benilde Club 2, 3, 4    Yearbook Staff 4

Sul . . . at top of class . . . eternally busy . . . generous with his help . . . Latin scholar . . . owner of bus called Volkswagen . . . noted actor and orator . . . man of many talents.

### WILLIAM HENRY SULLIVAN

Archconfraternity 1, 2, 3, 4    Benilde Club 3, 4  
Basketball 1, 4    Glee Club 1  
Baseball 1, 4    Yearbook Staff 4

Bill . . . rugged six footer . . . excels in all sports . . . cool, calm and collected . . . dislikes rankers . . . patrols the lunchroom in search of goodies . . . likes a good time.

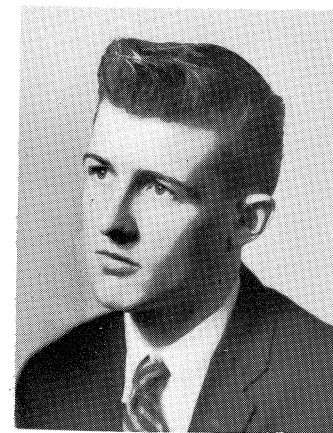

### EDMUND PATRICK TALBOT

Archconfraternity 1, 2, 3, 4    Photography Club 4  
Benilde Club 1, 2, 3, 4    Latin Club 3  
Basketball 1

Ed . . . fabulous . . . stocky . . . sports fiend . . . hockey player . . . likeable guy . . . star cheerleader . . . drives beat-up Chevy . . . Talbot's top ten . . . loyal to the cause of the Purple and Gold.

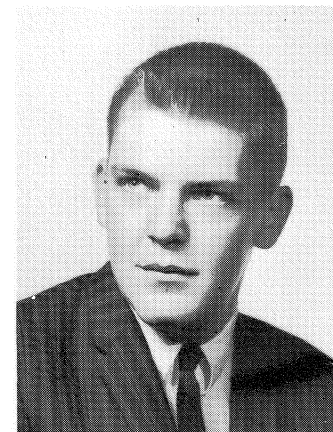

## Class of '60

### JAMES MICHAEL TEEHAN

Archconfraternity 1, 2, 3, 4    Class Officer  
Football 1, 2    Treasurer 3  
Dramatics 4    Yearbook Staff 4  
Rifle Club 3, 4

Jim . . . stocky Irishman . . . everybody's pal . . . proud Fifth Warder . . . always ready for fun . . . man with storehouse of facts . . . holds on interesting conversation.



### JOHN JOSEPH TOBIN, JR.

Archconfraternity 1, 2, 3, 4    Benilde Club 2, 3, 4  
Football 1, 2, 3, 4

John . . . tall . . . ruggedly built . . . very quiet . . . all-county tackle . . . never mad . . . always willing to help . . . faithful Fifth Warder . . . liked by all.

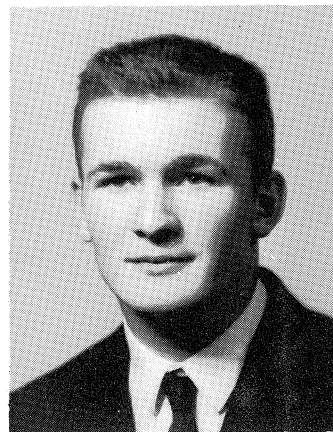



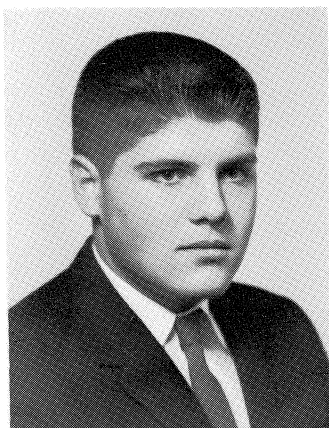

### PETER JOSEPH TOPPA

Archconfraternity 1, 2, 3, 4    Dramatics 4  
Football 4    Rifle Club 4  
Glee Club 2, 3, 4

Pete . . . big boy from Middletown . . . seen in his 1939 Ford coupe . . . hunting fills his spare moments . . . popular lad . . . authority on Germany . . . full of ideas . . . jovial.

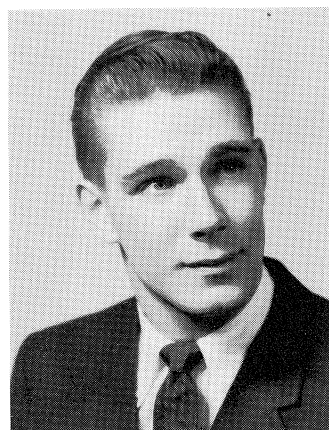

### JAMES EUGENE TOWEY

Archconfraternity 1, 2, 3, 4    Class Officer 2, 3, 4  
Football 1, 3, 4    Frolics 3  
Basketball 1, 2, 3, 4    Junior Prom Committee 3  
Benilde Club 2, 3, 4    Photography Club 2, 3  
Yearbook Staff 4

"Screwey" . . . tall and wiry . . . easy going . . . class comedian . . . star on the gridiron and basketball court . . . great personality . . . known by all and knows all.

## Seniors

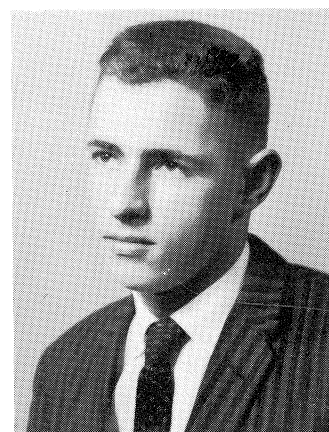

### PAUL WILLIAM VIRDINLIA

Archconfraternity 1, 2, 3, 4    Photography Club 2, 3  
Benilde Club 1, 2, 3, 4    Radio Club 3

Paul . . . tall and erect . . . always has an interesting tale to tell . . . friendly way . . . ardent sportsman . . . adept with cars . . . loquacious . . . never missing his smile.

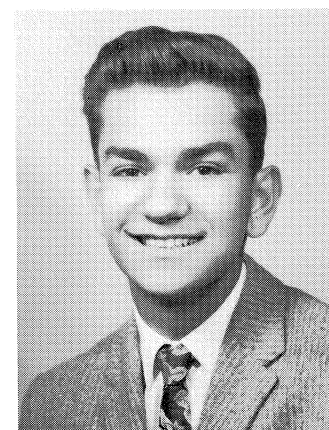

### ALLAN WARNER WERNICK

Archconfraternity 1, 2, 3, 4    Benilde Club 1, 2, 3, 4  
Photography Club 1, 2    Rifle Club 2, 3  
Football 1    Radio Club 1, 2, 3, 4

Allan . . . short and dark . . . drives souped-up Ford . . . good personality . . . follower of school sports . . . seen everywhere . . . always ready to give a lift.

### RICHARD PATRICK WILLIAMSON

Archconfraternity 1, 2, 3, 4    Glee Club 4  
Benilde Club 2, 3    Student Council 4

Ricky . . . avid sports fan . . . full of fun . . . mild-mannered . . . reserved . . . easy to get along with . . . liked by all . . . intelligent . . . star Tiverton soccer player.

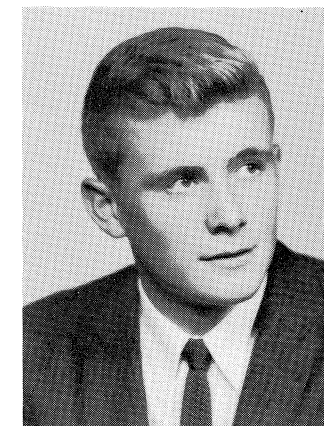

## Class of '60

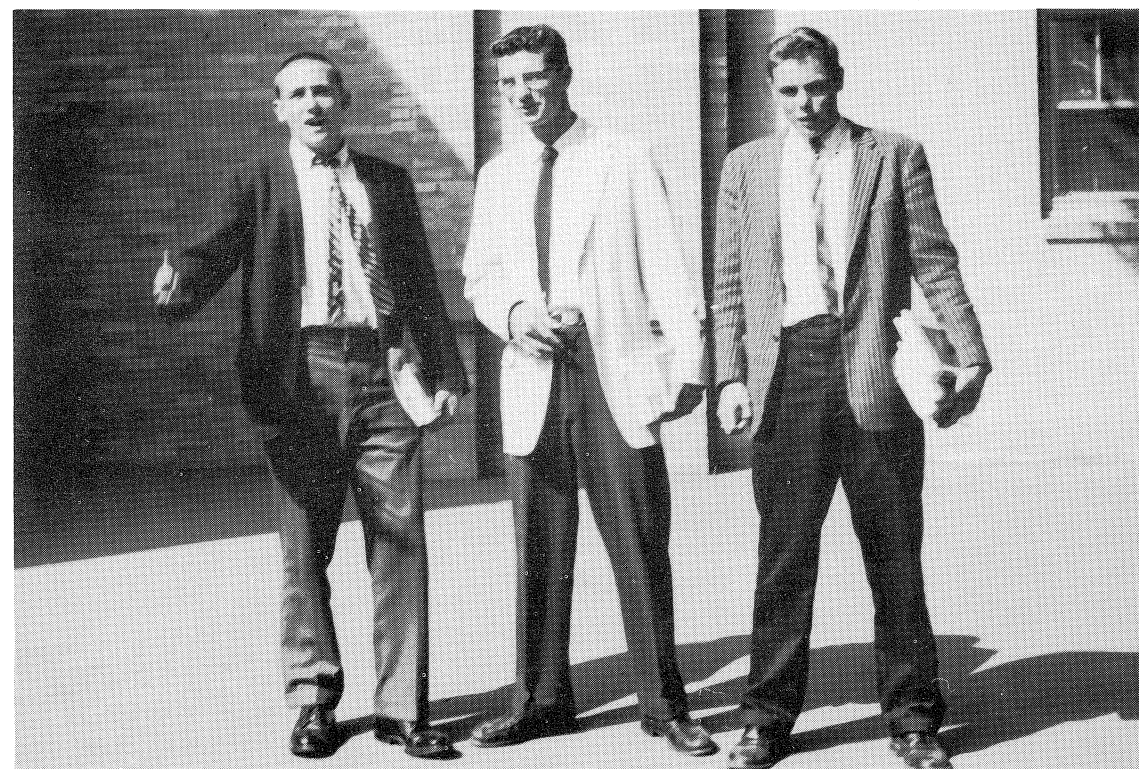

Seniors Larry Sullivan, Gerry Gleason, Ken Johnson look to the future.



## *Background*

... The class moderator, trains the mind to see the right goals, showing good character to be a victory, not a gift.



# CLASS



# SECTION





*Front Row:* F. Oliveria, E. King, F. Vallante.  
*Second Row:* T. Cornell, R. West, M. Hogan, J. Lahoud, R. Holland, M. Riley, J. Gavin.  
*Third Row:* A. Gagnon, M. Finerty, M. Petersen, G. Gould, V. Cousineau, W. Forrest, F. Moniz.

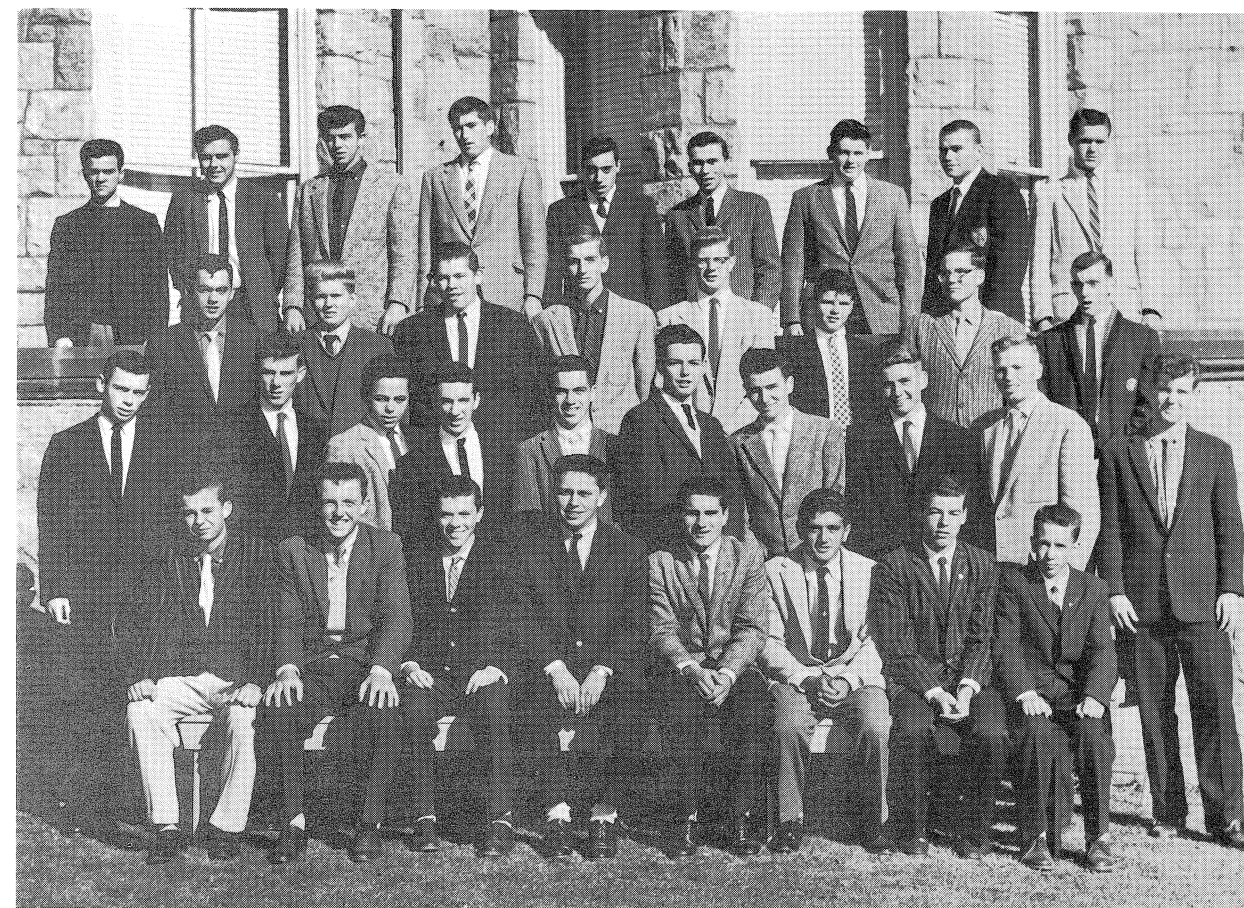

*Bottom Row:* S. Smith, E. Nagle, T. Henry, H. Simmons, M. Costa, P. Moniz, J. Finn, R. Dupont.  
*Second Row:* B. Manning, D. Roche, S. Kelley, R. Carreiro, J. Martin, A. Maloney, T. Gough, M. Fitzpatrick, J. Ottilige, A. Kaiser.  
*Third Row:* W. Tucker, W. Jablonski, P. Ritchie, G. Flaherty, D. Concannon, P. Healy, J. Mullen, D. Constance.  
*Top Row:* G. Mendonca, D. Edes, P. Furtado, J. Ney, K. Ladeira, P. Valente, H. Scott, V. Abois, A. Vieira.

3A



J. Kelly, Brother Felix, E. Diaz, A. Ferreira

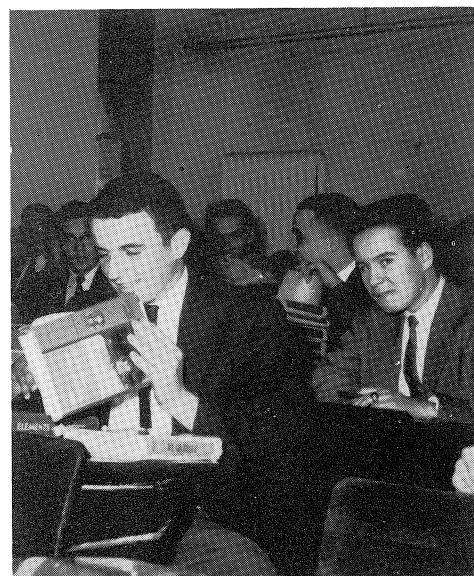

"I'm not doing my French homework, Brother!"



That just can't be the whistle?

3B



D. Weir, R. O'Donnell, R. Martland, J. Ionta, Brother Bernard.



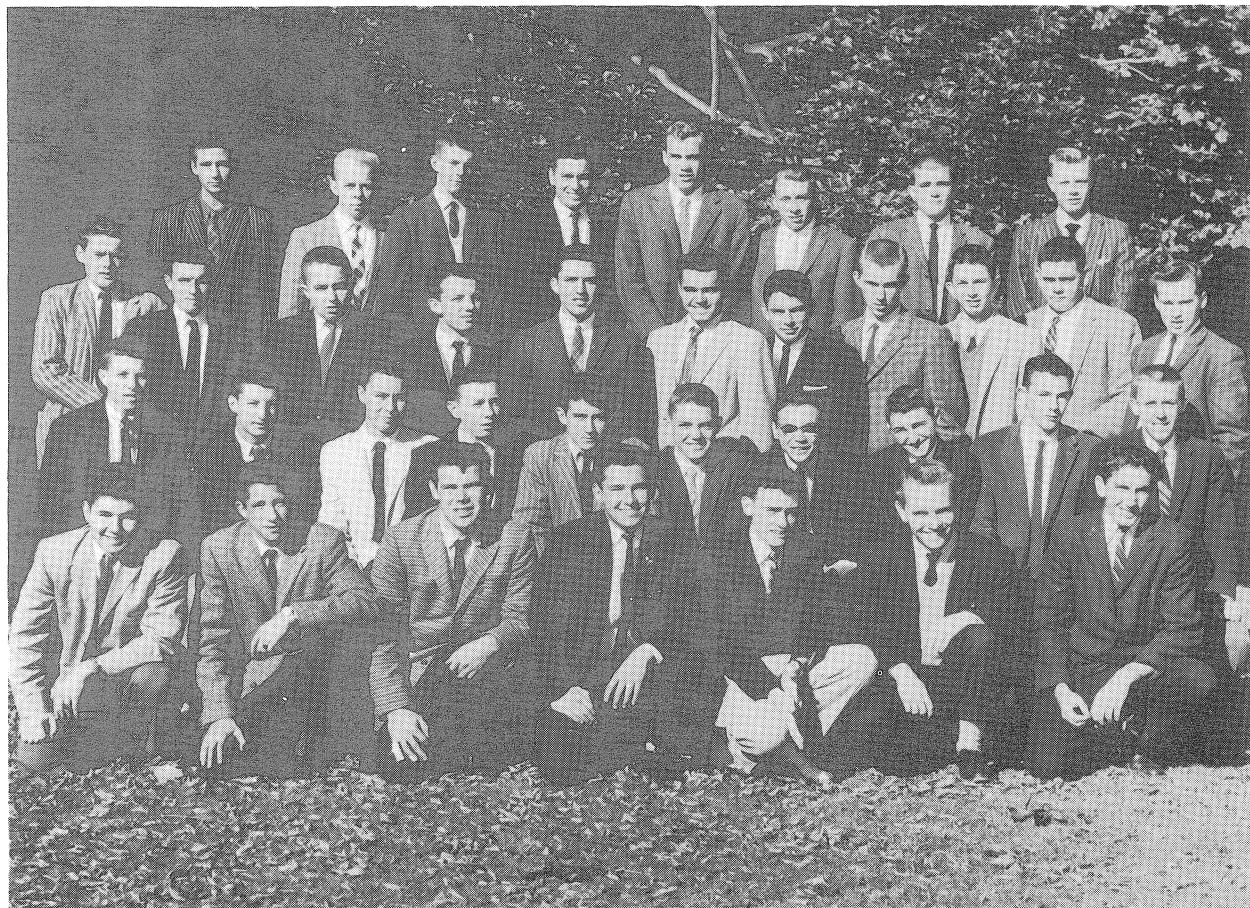

*First Row:* R. Peladeau, E. Holewiak, R. Beaudoin, B. Alosi, J. LaCroix, W. McCarthy, J. Huppee.  
*Second Row:* J. Mooney, T. Finn, D. Gill, T. Gallagher, F. Moniz, D. Talbot, E. Foley, R. Cassese, E. Evans, G. Prezalar.  
*Third Row:* J. Murphy, K. Burns, A. Fillippi, S. O'Rourke, C. Rego, H. Rodrigues, R. Alvarnas, E. Pado, M. Wimsett, J. Crowley, P. Grimes.  
*Fourth Row:* R. Canulla, E. Lindquist, J. Geherty, J. Piva, H. Lent, R. Stout, F. Owen, R. Gagne.

3C

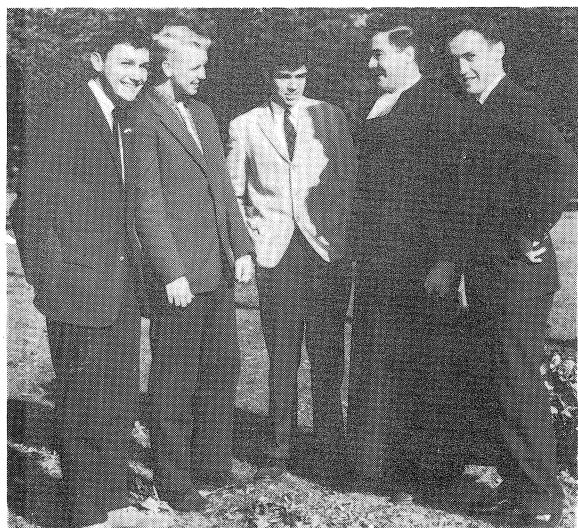

T. Fennessey, B. Siglinger, R. Ferguson, Brother Denis, R. Kelly.

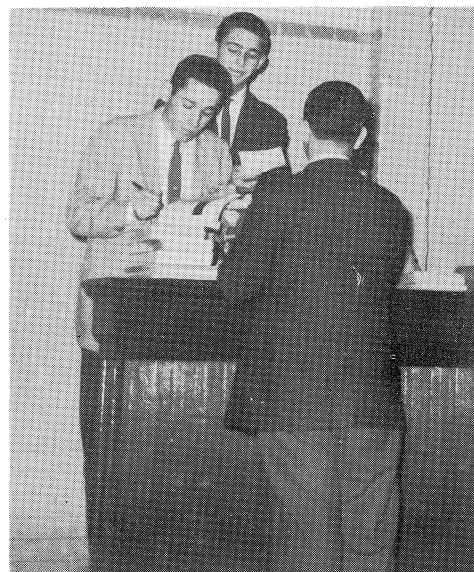

"Hurry up with the homework. It's due in five minutes!"

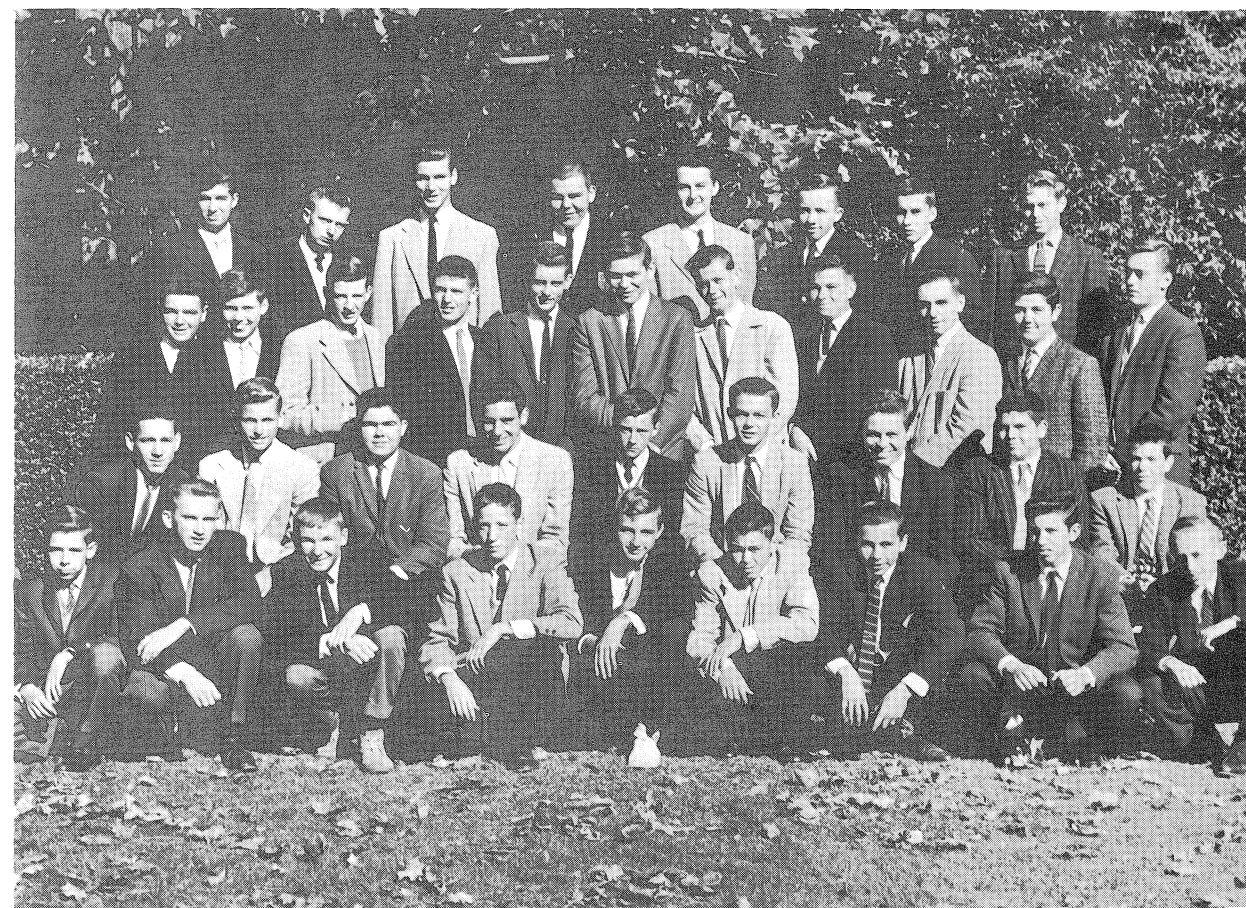

*Front Row:* G. Machado, W. Watterson, M. Walsh, C. Sullivan, F. Almeida, A. Kaull, R. Plourde, J. Chaves, R. McGee.  
*Second Row:* J. Peters, K. Wendt, L. McMahon, L. Furnas, R. Kroger, H. Mercer, E. Malgieri, J. Rapoza, R. Meikle.  
*Third Row:* M. Spicer, T. Cousineau, M. Flynn, L. Sullivan, J. King, W. Babcock, R. Winsett, H. Gibson, E. Moitoza, M. Perry, S. Raynor.  
*Fourth Row:* R. Rexter, A. Fortin, R. Campos, F. Petrarca, J. Campbell, B. Connerton, J. Lavender, R. Dufault.  
*Missing:* R. Dawley, D. L'Heureux, R. O'Connell.

2A



Brother must be kidding — 40 problems.

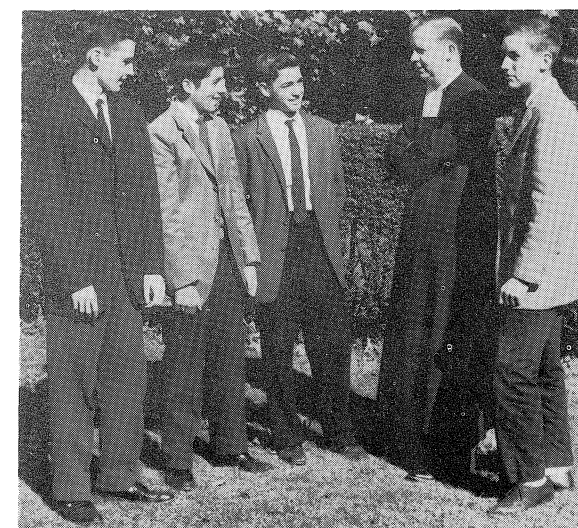

J. Deacon, A. Mattos, J. Diaz, S. Koczera.



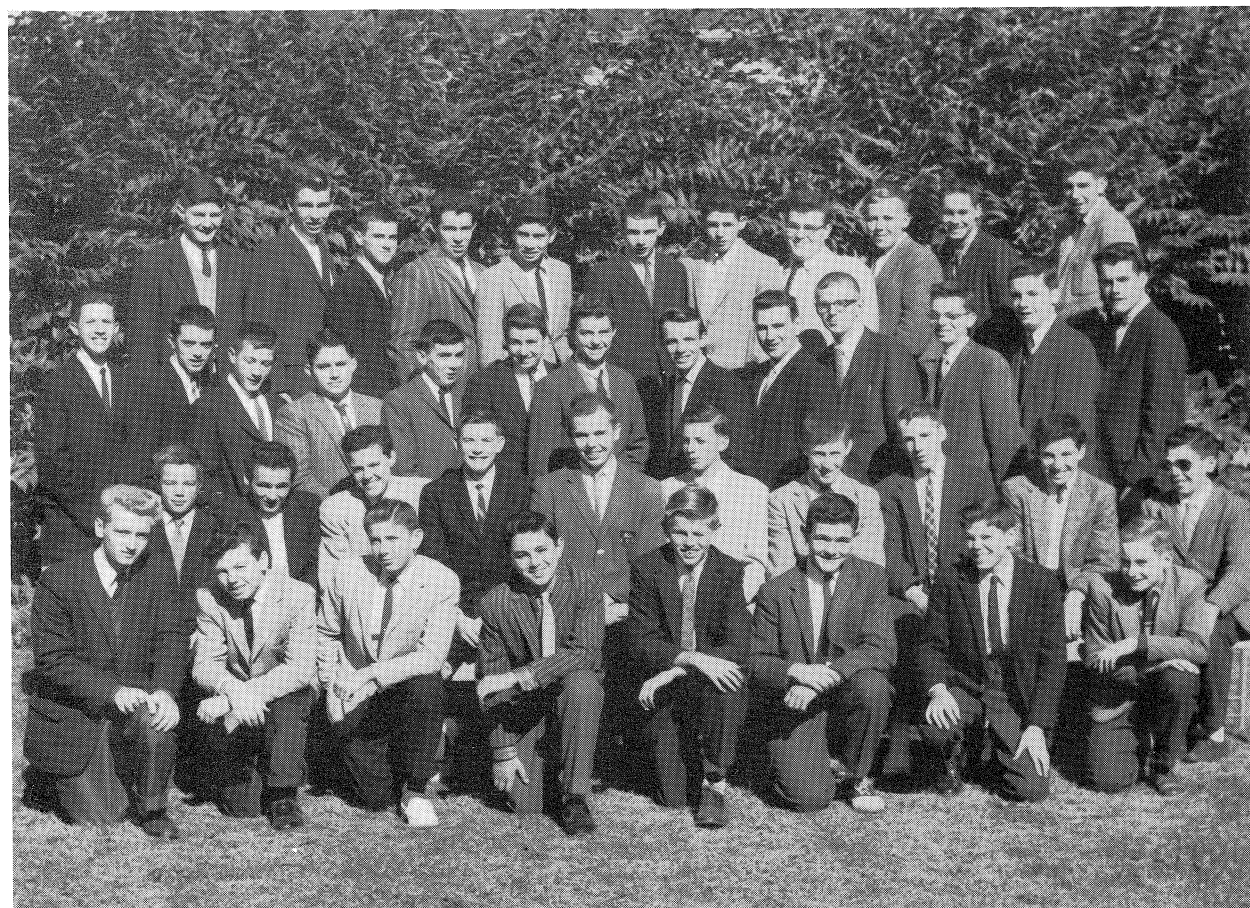

*Front Row:* J. Wilcox, E. Ubaldi, J. Picard, R. Bucolo, M. Whitty, R. King, M. Smith, J. McMillan.  
*Second Row:* C. Virion, T. Souza, J. Macomber, J. Thompson, R. Winiarski, W. Gaddis, R. McMurrey, G. Kilroy, E. Nickerson, G. Tavares.  
*Third Row:* T. Shea, J. Teehan, W. Annett, J. Aylward, W. Dooley, R. Hutchings, P. Weiser, R. Heywood, G. Lombardi, W. Barbarow, A. McCafferey, S. Bergey.  
*Fourth Row:* S. Myers, M. Rurak, P. Mendonca, F. Oliveira, G. Carvalho, R. Forrest, H. Prior, G. Maltieri, G. Pizio, C. Beaulieu, D. Golda.

2B

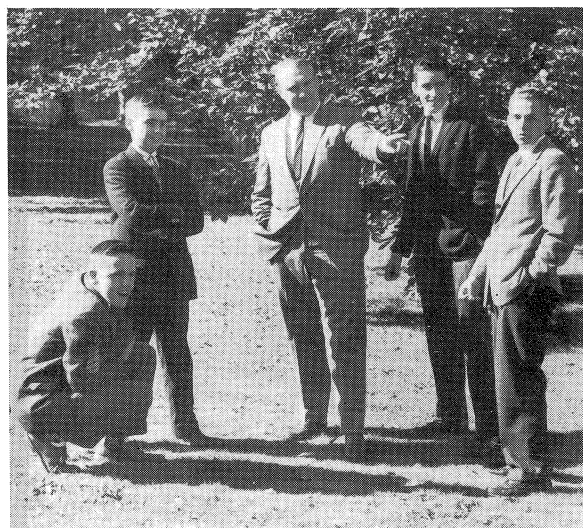

K. McDonald, D. Sullivan, Mr. Eagan, M. Manchester, R. Creaney.

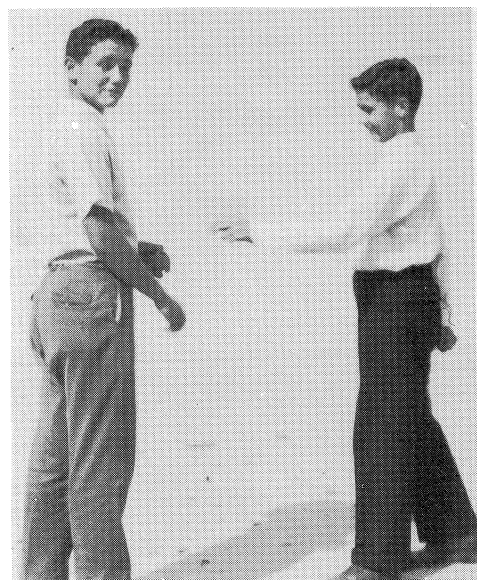

Anyone for handball?

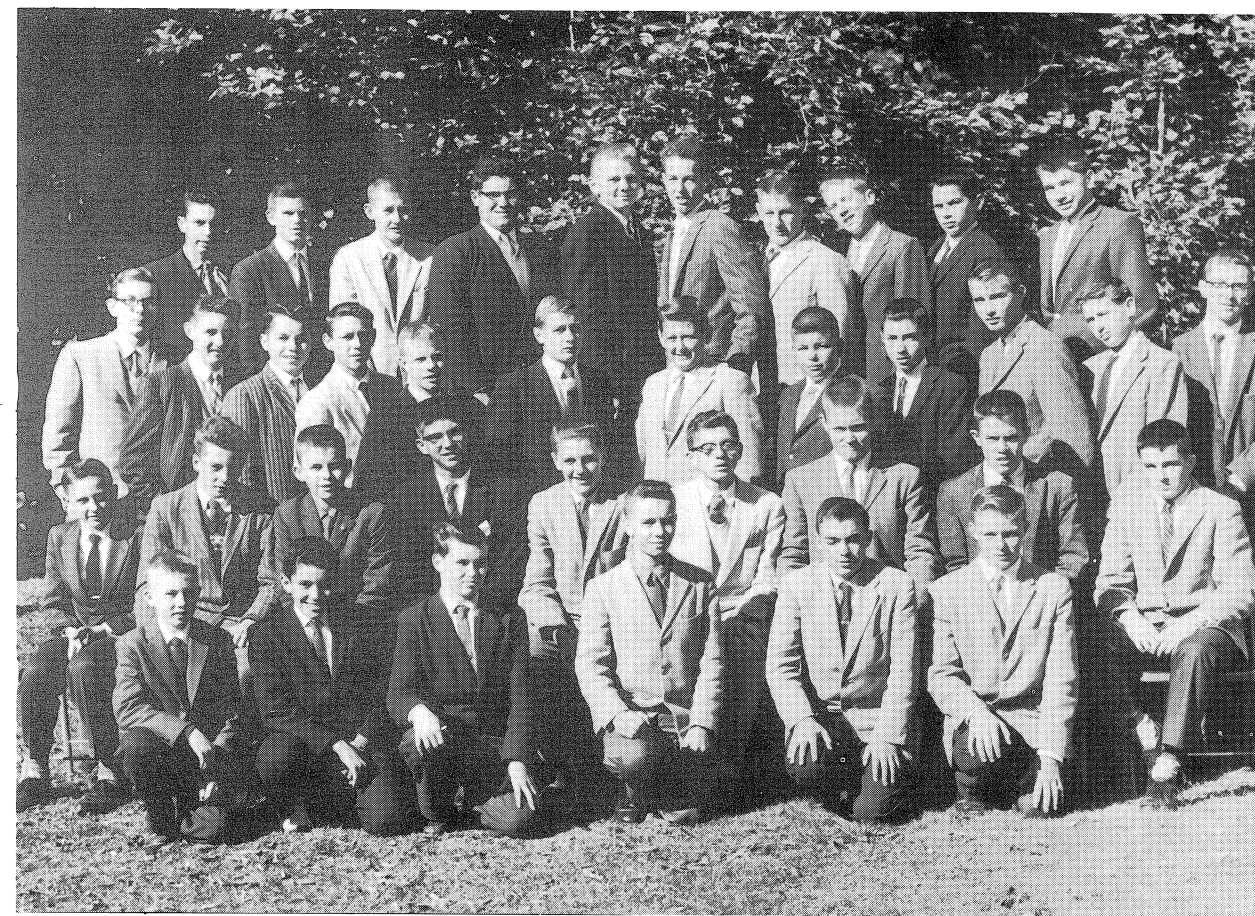

*First Row:* D. O'Connell, R. Sievio, J. O'Brien, N. Croteau, D. Oakley, K. Paradise.  
*Second Row:* K. Dillon, J. Newbolt, R. Fortier, R. Nascimento, R. Medlin, C. Lyman, G. Rounds, M. Martin, P. Jerome.  
*Third Row:* J. Larkin, W. Mathis, R. Dutra, S. Werner, R. Segerson, P. DeCotis, G. Furtado, C. Critchley, P. Martellino, J. Burrows, W. LaPointe, E. Mercier.  
*Fourth Row:* W. Lippitt, J. Casey, W. McGreavey, E. Rezendes, J. Gleason, K. Vargas, W. Smith, R. Dobie, J. Quinlivan, J. Flores.

1A



You aren't on the Student Council, are you?



P. Murtha, J. Connors, J. Kerwin, Brother Dominic, H. Chace.



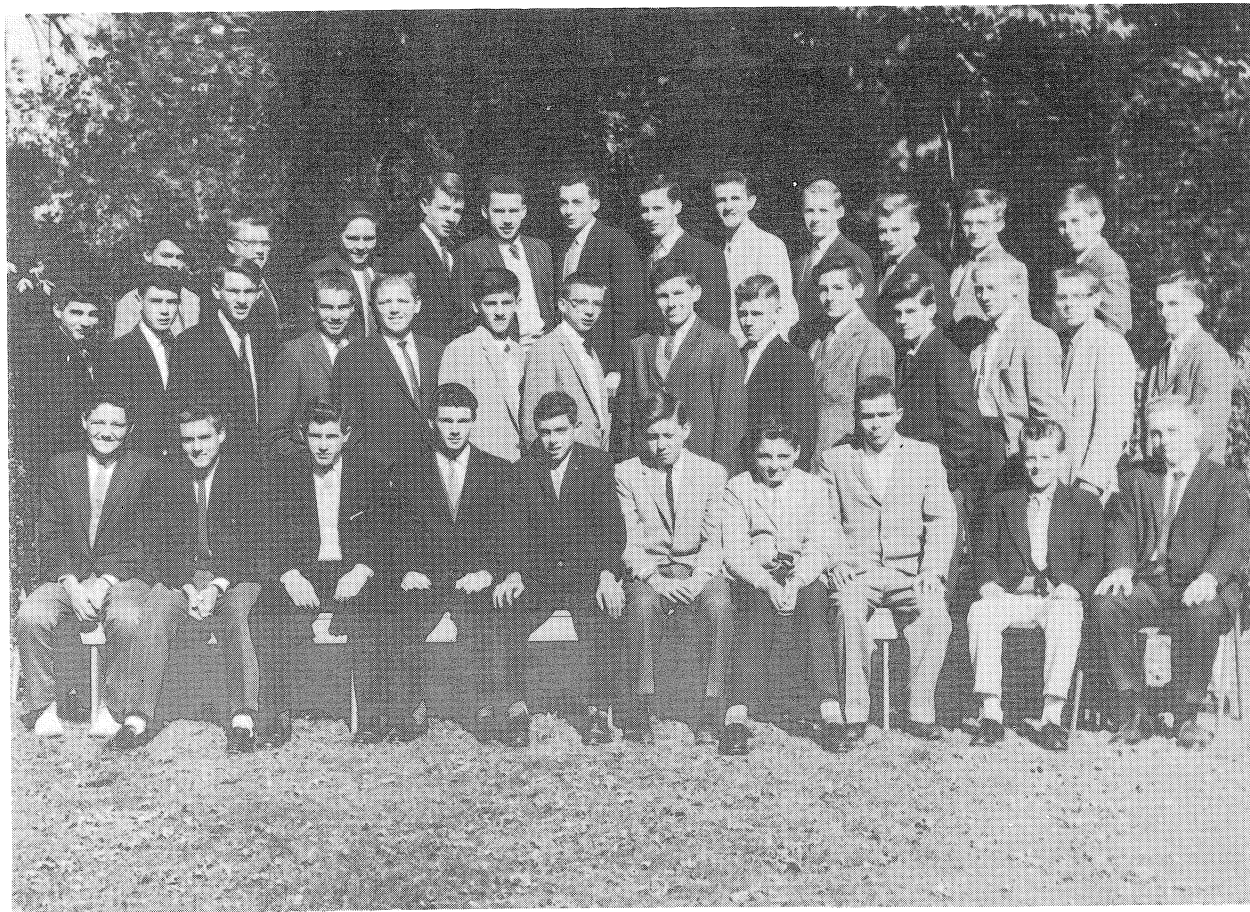

*Bottom Row:* S. Sullivan, M. Worthen, R. Blais, A. Gifford, A. Croteau, J. Thomas, J. Rogers, P. Robertson, D. Cavanaugh, J. Grehoski.  
*Second Row:* E. Machado, G. Tavares, O. Flaherty, J. Pirro, A. Lindh, J. Carreira, E. Barker, R. Ahaesy, B. Wood, L. Caney, R. MacDonald, E. Dannemann, R. Silvia, A. Nibbs.  
*Third Row:* K. Aguiar, T. Devine, E. Galvin, J. Lyons, A. Amaral, R. Petrillo, F. Kenny, R. Motika, E. Arsenault, D. Cyr, B. Kane, R. Clancy.

1B

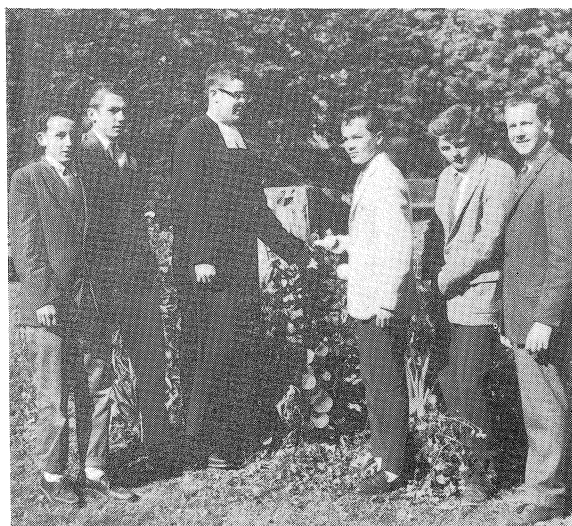

M. MacDonald, S. Maher, Brother Donald, W. Madigan, R. Saunders, P. Smith.



"Gee, isn't this period boring?"



*First Row:* S. Grimes, J. Geoghegan, E. Joy, R. Hughes, M. Carreiro, M. Stout.  
*Second Row:* M. Leary, W. Adams, R. O'Shaughnessy, W. Riley, B. Dufault, M. Houlihan, R. Amaral, A. Eddleston.  
*Third Row:* W. Sullivan, P. Mahar, W. Egan, F. Soares, J. Lacerda, M. Nagle, A. Boyorek.  
*Last Row:* C. Dwyer, M. Sullivan, J. Vogel, L. Silvia, R. Cotta, M. Carvalho, H. Barton, J. Forrest.

1C

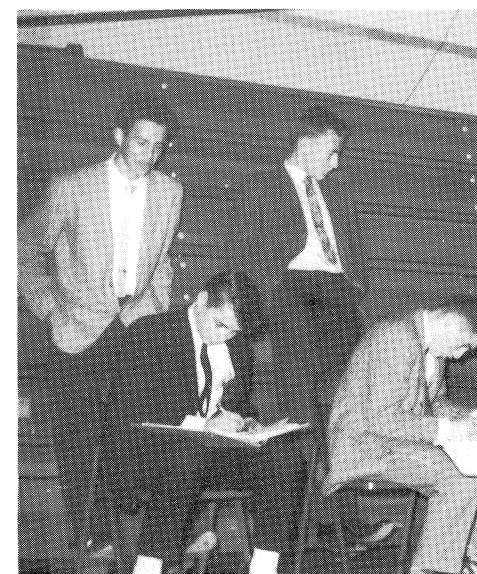

"Why do they write so small?"

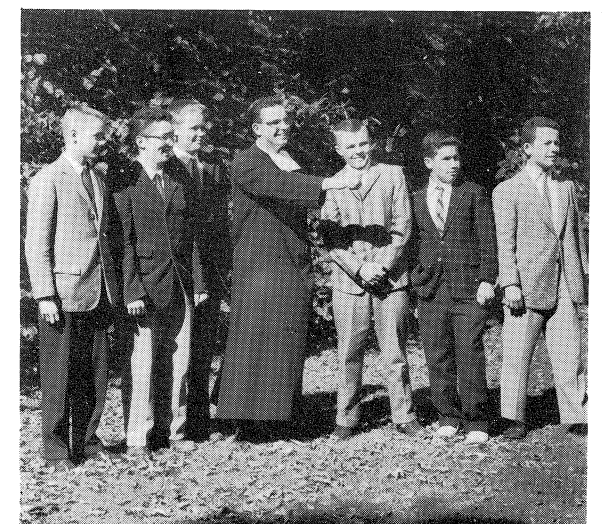

Talking with Brother David are J. Toner, M. Medeiros, T. Murphy, J. Grant, R. Fernandes, M. Primiano.



## *Background*

... With the help of the activity moderator, the student strives to develop a mature mind, using the light of imagination to create, and his critical mind to judge.

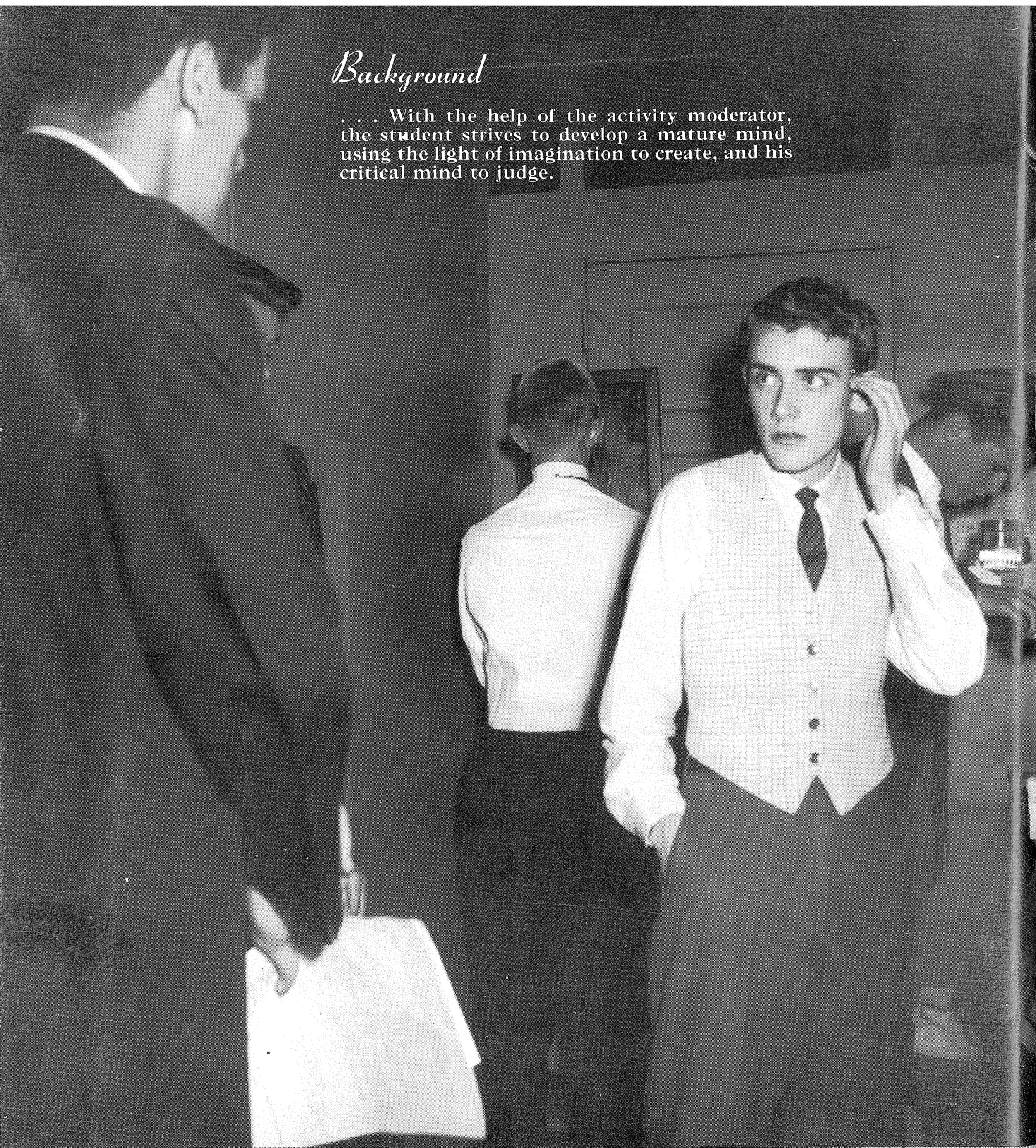

# SCHOOL



# ACTIVITIES



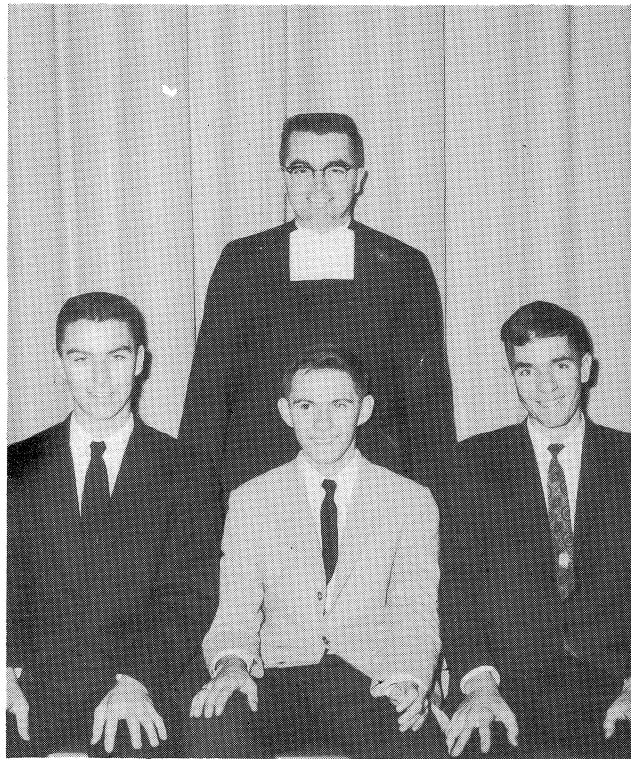

A. D. C. Officers along with Brother Dominic are Don Gill, *Secretary*; James Crawford, *President*; and Don Braman, *Vice President*.

## Archconfraternity

At De La Salle, the A. D. C. attempts by the students' prayers, to put God first in education and to gain for devoted young men, the grace necessary to become religious teachers. Once a month James Crawford, the president of the Academy group and Brother Dominic, the moderator, conduct the meeting to help inspire vocations.

Mr. Joseph Sullivan of the Legion of Decency and Mr. Jeremiah Lynch, a Catholic councilman and lawyer, impressed upon the student body the necessity for the Catholic to lead a good life in this modern world. Each month, also, during our monthly novena from the 16th to the 25th, the Holy Sacrifice of the Mass was celebrated for the intention of the A. D. C.

# ARCHCONFRATERNITY

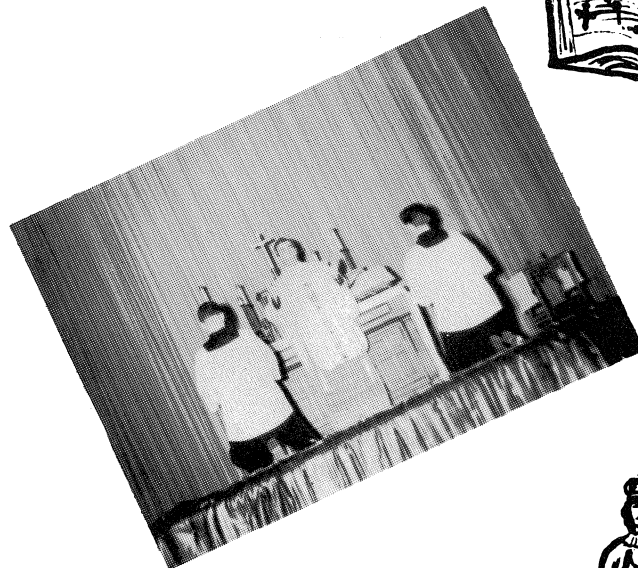

Father Gallagher gives words of inspiration about Christ's birth.



Paul Bento, Thomas Sullivan and Brother Peter discuss the Council's activities.

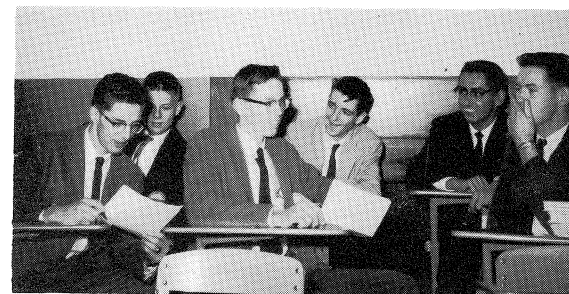

The Student Council invent penalties.

## Student Council

Under the faculty aid of Brother Peter the Student Council continued to promote the higher academic, social and moral life of the Academy in '60. Chairman Paul Bento and his committee presented the annual Victory Ball on Thanksgiving day. Under the Council's watchful eyes and with their helpful suggestions from 8:30 in the morning to 2:00 in the afternoon, the school became a better house of learning.



# STUDENT COUNCIL

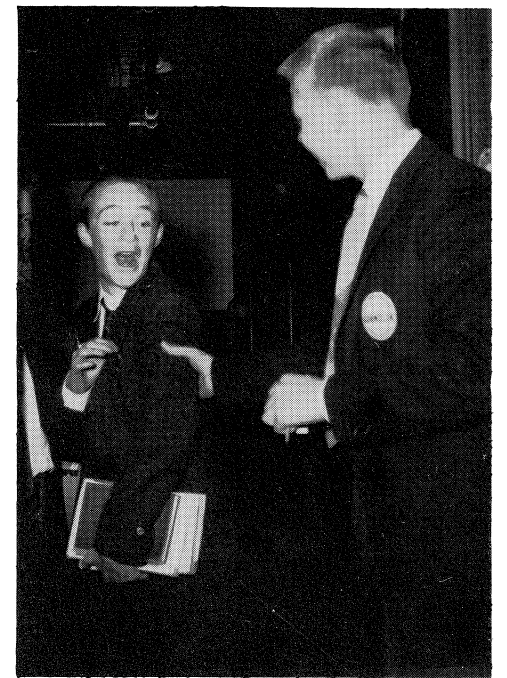

Ian Findlay nabs an offender in the act.

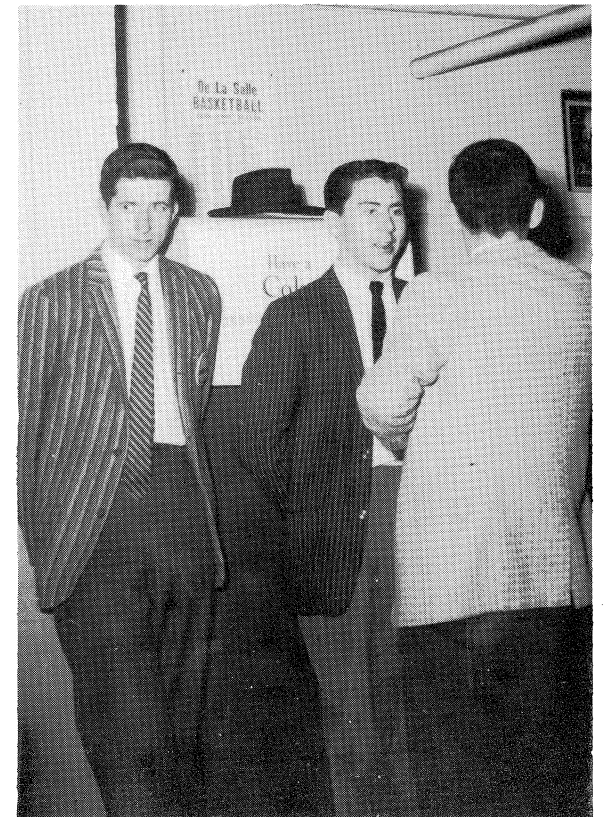

Student Council men on watch are John Plourde and Gerard King.





Associate and active members of the Benilde Club.

## BENILDE CLUB

### *Benilde Club*

Under the sponsorship of the Benilde Club this year various projects were organized. Christmas presents were collected for the orphans, and maintenance work, such as painting classrooms, was done. Books were delivered to the children and instruction in Religion given. Games and prayers were taught the youngsters. In addition to this, patients at the Newport hospital were visited and entertained.



Brother Patrick, moderator of the Benilde Club, discusses with Peter Grimes and David Talbot, the club's activities.



### *Glee Club*

This year's Glee Club, under the devoted leadership of Mrs. Fitzgerald, proved again the theory that there is no better sound than a group of male voices. The group made many appearances this year during Christmas time for the student body and Mothers' Club. The audience heard, at their appearances, many of the old favorites such as "Silent Night" and "Oh, Holy Night." More than a few times, this hard-working nucleus of talents filled the gym with melodious sounds as they rehearsed their numbers to perfection.



## GLEE CLUB

*First Row:* Dan Lopes, Harry Lent, Dan Mooney.  
*Second Row:* Robert Edenbach, Tom Gallagher, George Tavares, Peter Toppa, and Thomas Sullivan at the piano.



Tuneful crooner Tom Fennessy sings a solo.







P  
U  
B  
L  
I  
C

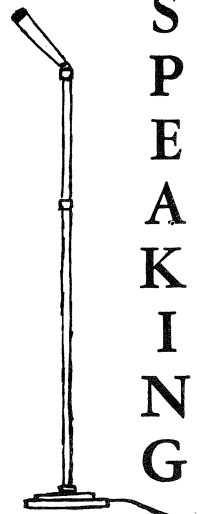

S  
P  
E  
A  
K  
I  
N  
G



Model Congress representatives discussing the world problems are Jack Girr, John Drummond, Gerry Gleason, Paul Bento, Tom Barry, Donald Braman, and Harry Ridge.

## Public Speaking

Our forensic group again this year showed their prowess. The three finalists in the Academy's "I Speak for Democracy" contest were George Horgan, John LaCroix and Barry Connerton. Connerton won third place in the county-wide contest.

The reputation of De La Salle in the past years at the URI Model Congress was upheld this year by James Crawford, Harry Ridge, Thomas Galvin, Gerry Gleason, James Girr, John Franco, John Drummond, Philip Silvia, Tom Sullivan and Donald Braman. This year Thomas Fennessey of the Junior year will be a representative in the American Legion oratorical contest.

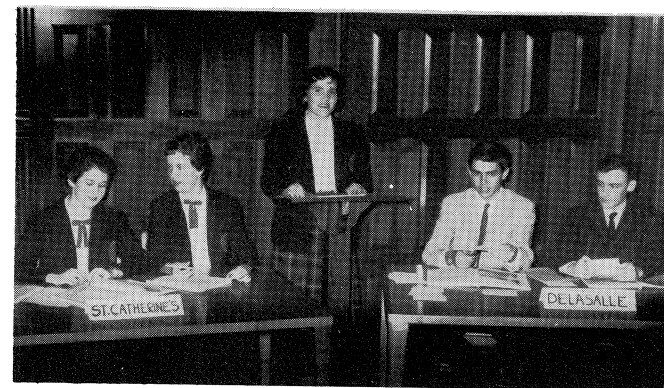

Regina Schartz is chairman while debating moves to the fore as St. Catherine's Joan Gallagher and Kathy Nealon oppose Paul Ferguson and John LaCroix.

## Debating Team

The Debating Team showed that the years to come were to be strong ones as, packed with mostly underclassmen talent, the group battled toe to toe with the schools of the Narragansett Interscholastic Debating League. Brother Denis' team displayed their mastery of verbal sword-crossing in the Providence College Debate Tournament as the inspired group made a fine showing.

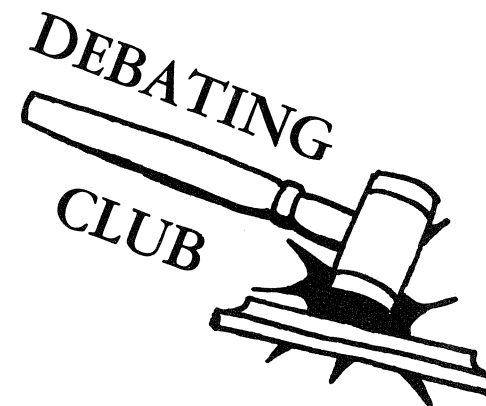

Members Seated: J. LaCroix, E. Danneman, Moderator Brother Denis, P. Ferguson, P. Silvia.  
Second Row: T. Cousineau, R. Dobie, A. Mattos, B. Alosi.  
Third Row: W. Fitzpatrick, J. Hadley, D. Gill, D. Concannon, M. Hogan.





Senior Class Team

# RIFLE TEAM

## DE LA SALLE ACADEMY RIFLE CLUB

Moderator: Brother C. Patrick  
 President: Robert Edenbach '60  
 Vice President: Thomas Sullivan '60  
 Secretary: Robert O'Donnell '61  
 Ex. Officer: Thomas Spero '60  
 Club Leader: John S. Dugan '38



Heavy Artillery Section

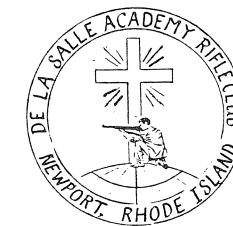

De La Salle Academy's Rifle Club goes into its second year as the largest non-military scholastic rifle club in the nation. Eight inter-class teams and a varsity make up the club which is doing excellently in the sport of riflery.

The club leader and coach is John S. Dugan, an alumnus, Class of 1938, who is its founder.



Junior Class Club Members



Freshmen Club Members

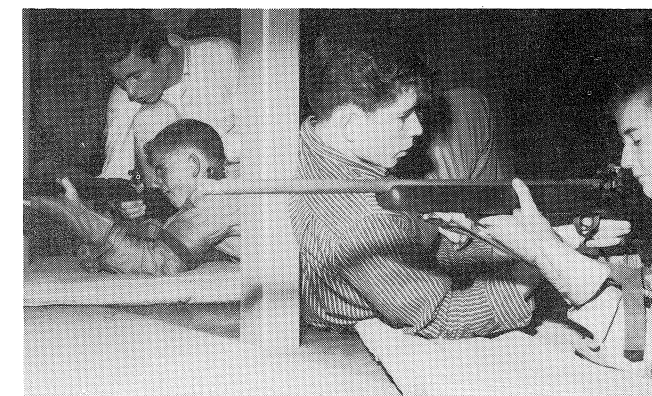
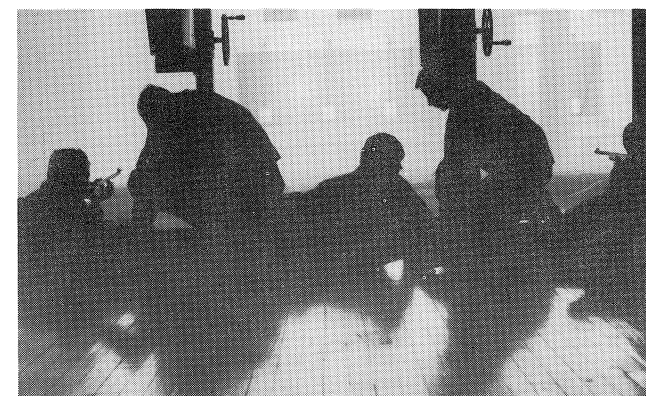

Awaiting Match Results



Varsity Team

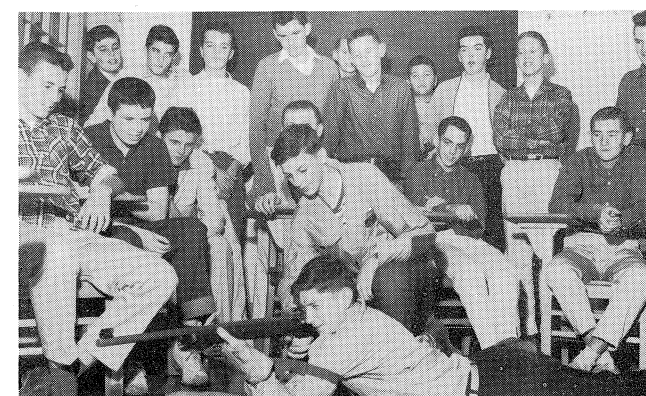

Members of the Varsity instructing other group members.

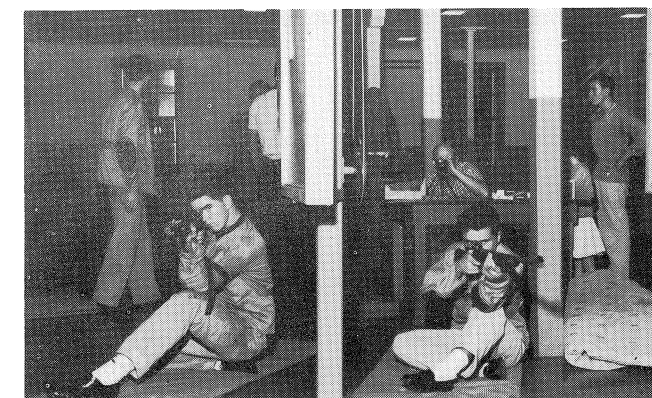



# INTRAMURAL BASKETBALL

## WINNERS

### SENIOR DIVISION

Jerry Ritchie, *Captain*, Jim Gavin, Harry Ridge, Jake Martland, Jack Lahoud, Ray Holland, Dan Mooney.

### JUNIOR DIVISION

Bill Babcock, *Captain*, Mike Walsh, Mike Houlihan, Steve Grimes, Lee Robertson.

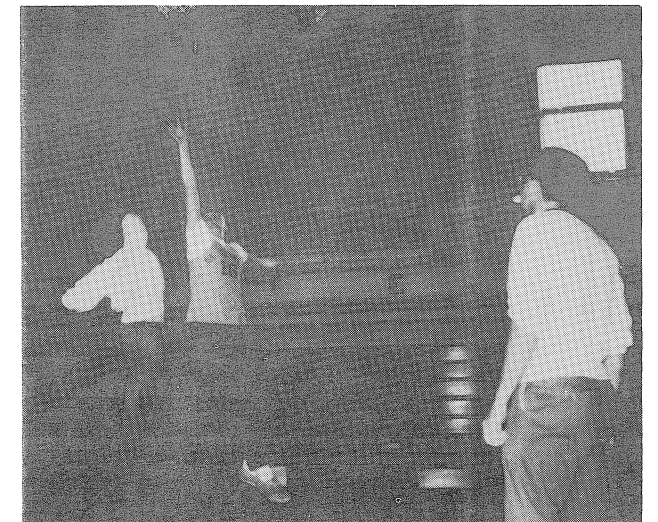
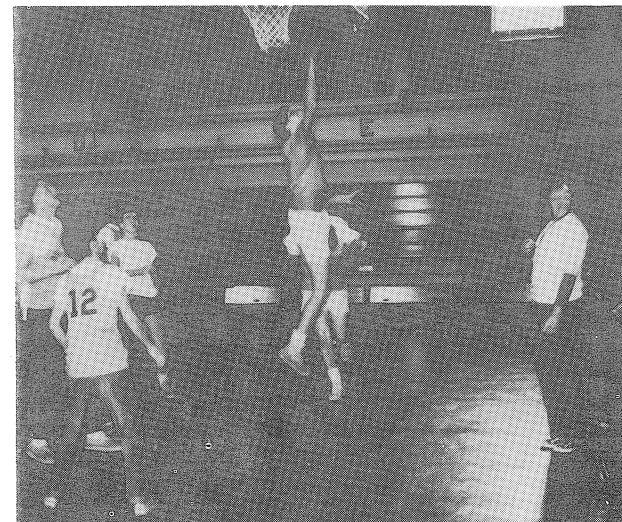

## Intramural Basketball

For the first time at De La Salle a full scale intramural basketball tourney was held. With the leadership of Brother David and of Brother Donald, the tournament moved along with exciting and enjoyable games on both the inside and outside courts.

# P H O T O G R A P H Y

# C L U B



Examining their work are James Macomber and John Crowley.



John Raposa, Ray Hutchings, and Ian Findlay develop a picture.



Enlarging a picture are Carl Carroll and Gerald Lombardi.

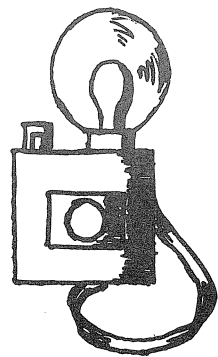



# YEARBOOK STAFF



*Editorial Board Standing:* Stephen Pecoraro, Art Editor; Jack Girr, Copy Editor; Gerry Gleason, Sports Editor; Kenneth Johnson, Editor of Senior Section; Bill Farrell, Business Manager. *Sitting:* Tom Galvin, Editor-in-Chief.

In our freshmen year the first yearbook was printed at De La Salle and has progressed to the stage where we have a new cover, more pages and more variation than previous books. Under the leadership of Brother B. Patrick, the driving editorship of Tom Galvin, and through the diligent work of the staff, a memento worth keeping has been produced.



Attending a conclave of the Yearbook heads are Art Editor Steve Pecoraro, Copy Editor Jack Girr, Sports Editor Gerry Gleason and Editor Tom Galvin.



Photography Editor Joe Hadley, seated, is surrounded by his staff, Bob Edenbach, Gerry Reynolds, Peter Toppa, Ian Findlay, and John Lyons.

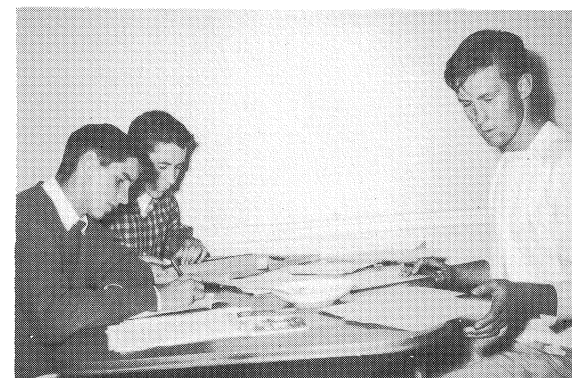

Burning the midnight oil are staffers Jack Girr, Gerard King, and Tom Galvin.



*Financial Committee are Back Row:* D. Mooney, P. Toppa, M. Finn, J. McCarthy, J. Carroll, J. Towey, G. King, T. Sullivan. *Front:* J. Serpa, D. Chaves, W. Farrell, R. Edenbach.

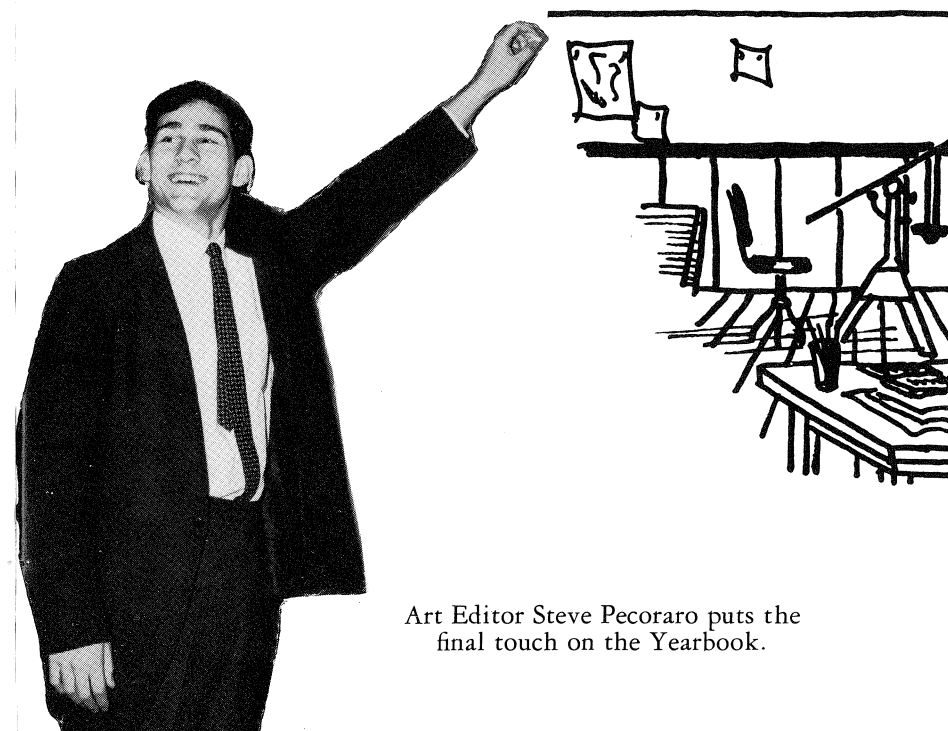
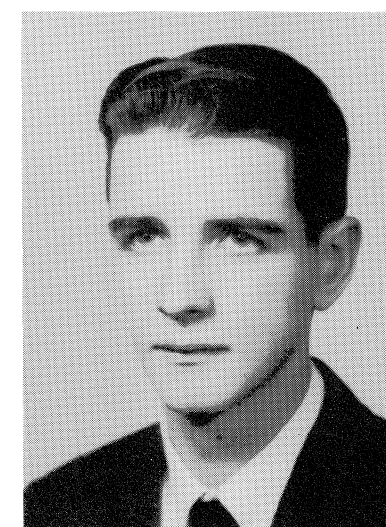
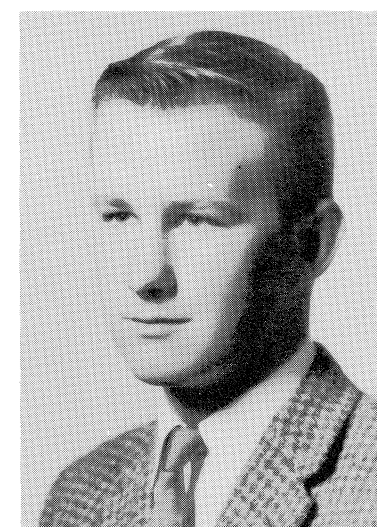
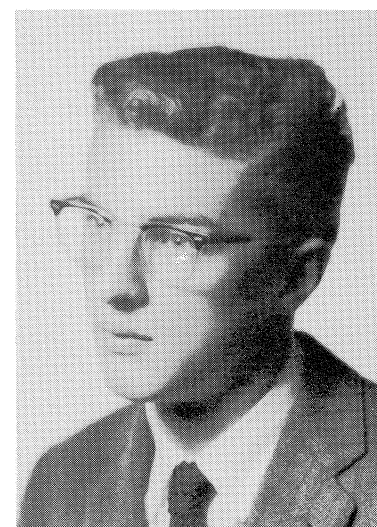

Art Editor Steve Pecoraro puts the final touch on the Yearbook.

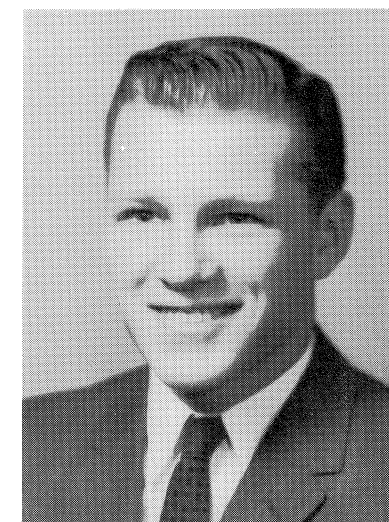





The happy cast of "Room Service" are *First Row*: M. Wimsett, Mary Connelly, P. Toppa, Jean O'Hanley, K. Johnson, G. Horgan, G. King. *Second Row*: M. Finn, T. Finn, J. LaCroix, J. Deacon, D. Concannon, R. Edenbach, T. Sullivan, A. Shea, V. Aubois, R. Brown.

## DRAMATICS CLUB

### *Dramatics Club*

The De La Salle Dramatics had its most active year in a decade or more, delighting all with their production of *Room Service*. New talents were discovered to the school as actors, backstagers and technicians showed brilliance and teamwork in making their play a three-performance success.

At the URI workshop in November Tom Sullivan and Dan Kelly stole the honors with a two-man Civil War play called *Breaking the Bread*. And the year ended with a concentrated rendition of *Twelve Angry Men* for the Rhode Island High School Dramatic Festival.



King-sized salesmanship.

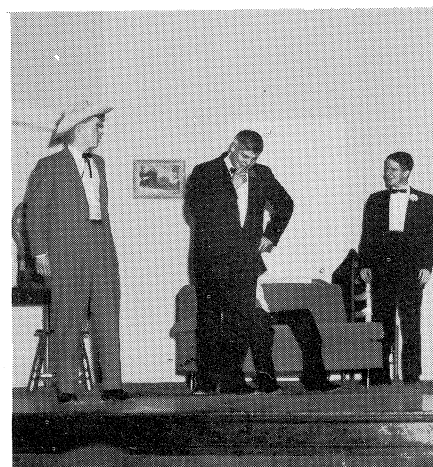

"Oh, for goodness sake . . ."

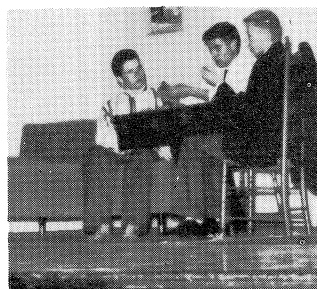

More bluffing.



"But Hilda, I was hungry . . ."





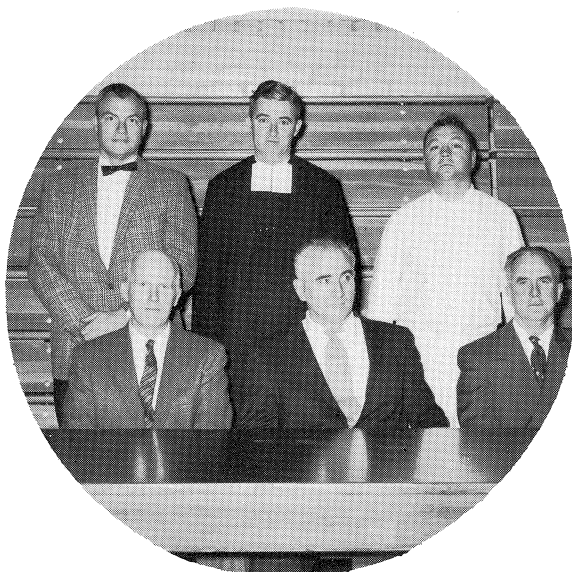

## FATHERS' CLUB

*Fathers' Club Officers, sitting:* Mr. Kelly, Treasurer; Mr. Saunders, Recording Secretary; Mr. Healy, Vice President. *Standing:* Commander Mullen, President; Brother Bernard, Moderator; Mr. Dufault, Dinner-Dance Chairman.



Enjoying the music at the Dinner-Dance.



Mr. Saunders dishes out the spaghetti.

### *Fathers' Club*

The De La Salle Fathers once more gave their time and energy to the school with a Father and Son Night, Spaghetti Dinner, dances and Awards Night, in addition to other activities.



## MOTHERS' CLUB



Mrs. King, Treasurer; Mrs. Finn, Vice President; Mrs. McMillan, Corresponding Secretary and Mrs. Carvalho, Recording Secretary at their Christmas party with Brother Raphael, Moderator. (Missing is Mrs. Hadley, President.)



Mrs. Fitzgerald and the Glee Club entertain the mothers.



Mothers enjoy Christmas party.

### *Mothers' Club*

Under the vibrant leadership of Mrs. Thomas Finn, the Mothers continued their generous service to the school, with the Annual Tea, De La Sola, dances and other behind-the-scene help.





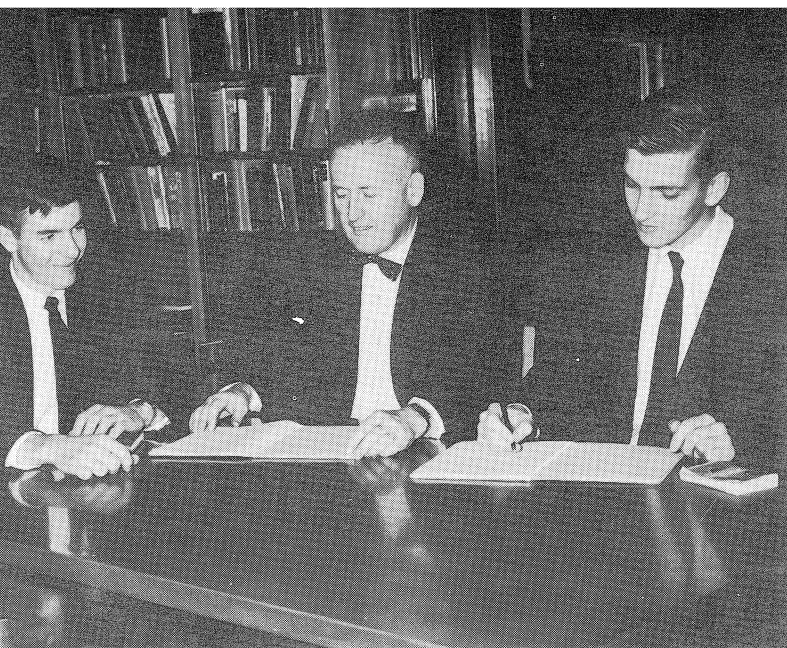

Conducting their weekly meeting of the Legion are Don Braman, Vice President; Mr. Joseph Sullivan, President; Gary Flaherty, Secretary.

## LEGION OF MARY

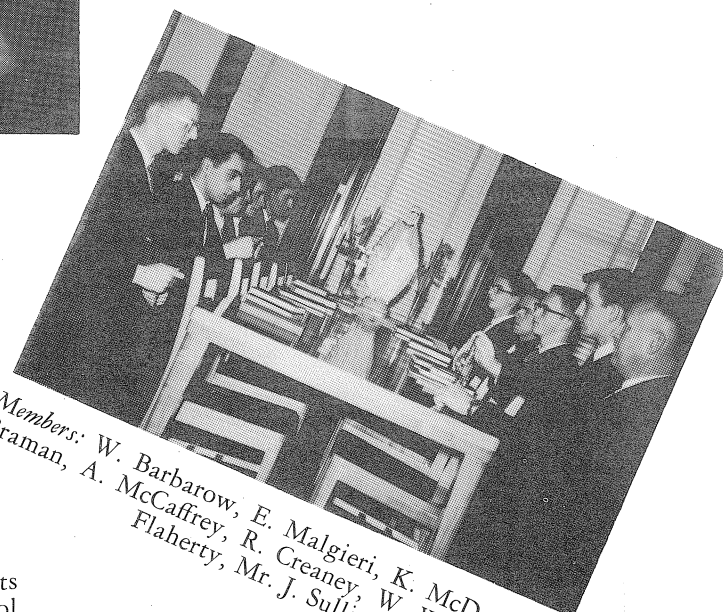

Members: W. Barbarow, E. Malgieri, K. McDonald, D. Braman, A. McCaffrey, R. Creaney, W. Watterson, G. Flaherty, Mr. J. Sullivan.

### *Legion of Mary*

The Legion, formed last year in De La Salle, with its own Junior Praesidium continued to grow in the school this year. Brother Bernard, moderator to the group, and Mr. Joseph Sullivan, President, conducted the weekly meeting of prayer and discussion of activities. The members spend, at some work of mercy, a week of their own free time. Most of the Legion's work is among the underprivileged children and the sick of the local communities. This devoted corps of generous students has developed as an organization unmatched in their devotion to their assigned work.

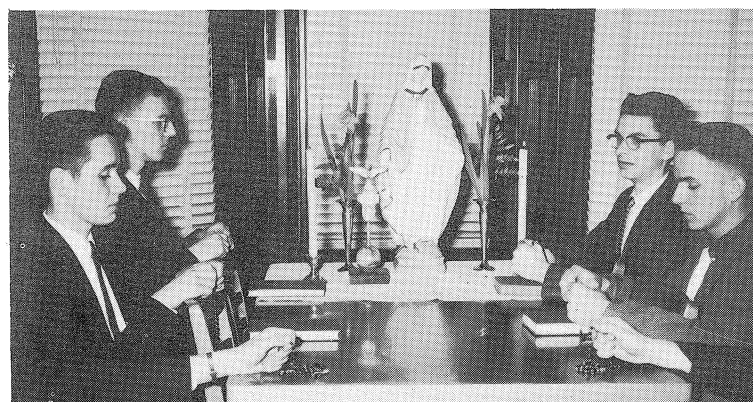

Joining in the rosary — K. McDonald, W. Barbarow, A. McCaffrey, R. Creaney.



Hamming it up . . . three radio hams talk over their projects: B. Kane, L. Caney, R. Medlin.

### *Radio Club*

Under the direction of Brother Donald, the members of the De La Salle Radio Club have concentrated their efforts this year on both theoretical and practical work. They have sought to learn some of the concepts of electronics and to learn the International Morse Code, both of which are necessary for acquisition of an amateur radio operator's license. For practical work, they have concentrated on classification of the electronic equipment available to them and have worked at restoring some of the damaged radio equipment to good running order.

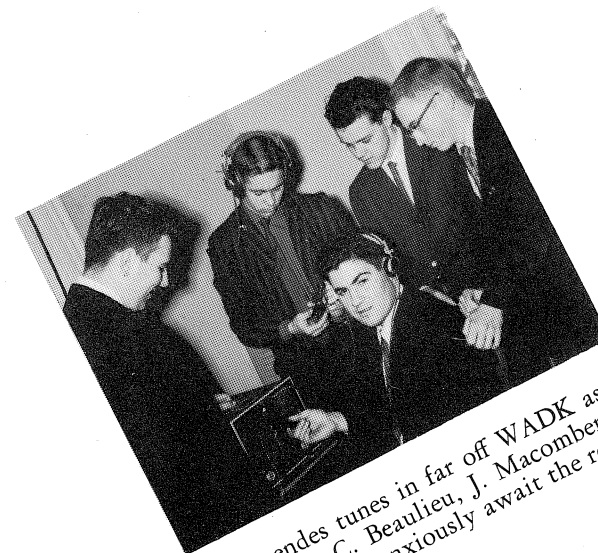

F. Rezendes tunes in far off WADK as G. Lombardi, C. Beaulieu, J. Macomber and W. Watterson anxiously await the results.

## RADIO CLUB



Tuning in Russia on short wave radio is R. Medlin.



Diagramming the intricate designs of the radio are R. Hutchings, B. Kane, J. Rapoza and L. Caney.



# NATIONAL HONOR SOCIETY

In 1920, the National Honor Society was formed to establish in the high school a higher level of Scholarship, Leadership, Character and Service. From these qualities come the well-rounded student citizen and the man of tomorrow. The De La Salle Chapter inducted their first members four years ago.

Brother Peter, Moderator, and the other members of the De La Salle Chapter, since then, have continued to raise the scholarship of the school by the example set by the members.

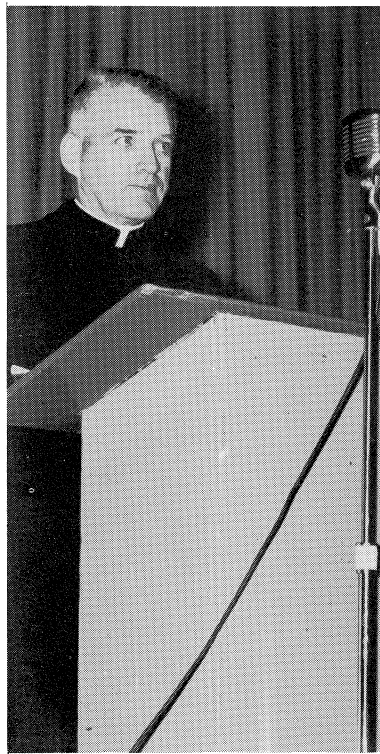

Father Halton of Providence College addresses the National Honor Society, Honor students and their parents at Awards Night.



Brother Peter, Father Halton, Brother Patrick and present members J. Hadley, J. Crawford, J. Gleason, and W. Murphy listen as new members R. Stout, J. Mullen, P. Grimes, J. Gavin, H. Ridge, and J. Girr take the pledge.



Brother C. Patrick places the National Honor Society sash on new member James Girr.



Brother Patrick congratulates top honor men Robert Dobie, Tom Sullivan, Jim Gavin and Rodney Plourde.

## R E T R E A T

Our annual retreat this year was conducted by Father Charles M. Mitchell, a De La Salle alumnus. Father Mitchell immediately gained the confidence and interest of the student body with his inspirational talks and genuine way. Doubtless, the year was blessed with numerous graces gained during this special period of the school year.



Father Mitchell reads the Gospel

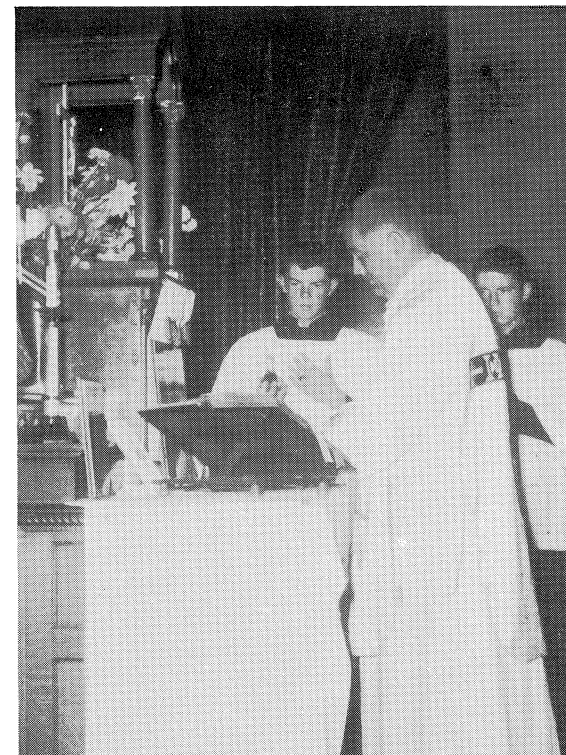

Father Mitchell and his altar boys Al St. John and Tom Sullivan during Retreat Mass.

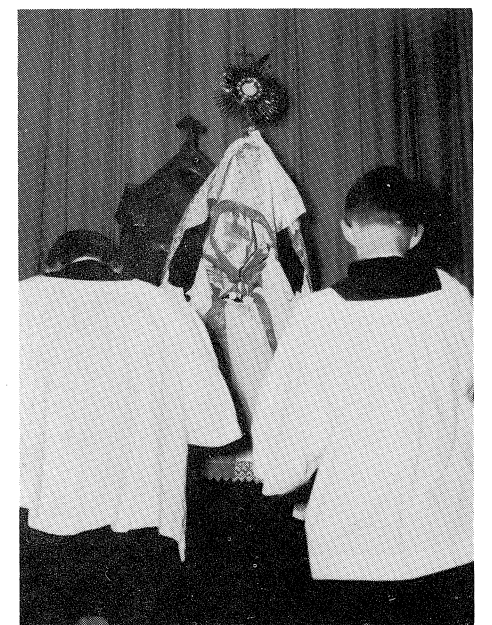

The host elevated for adoration.



# OUR JUNIOR PROM



Pat O'Brien and Kathy Healy  
display their Irish smiles.



That music sends me — John Tobin, Joan  
Gallagher, Dave Chaves, and Mary Bisson.



Waiting for the last dance  
— Richard McCarthy, Arthur  
Mattos, Paul Souza and dates.

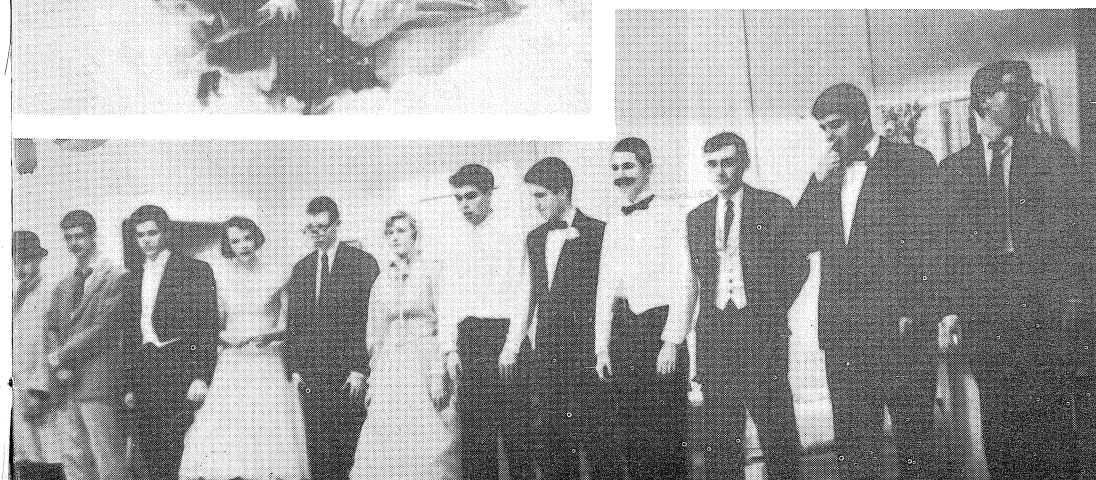
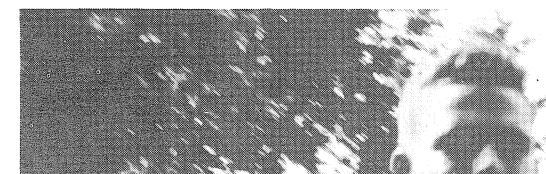
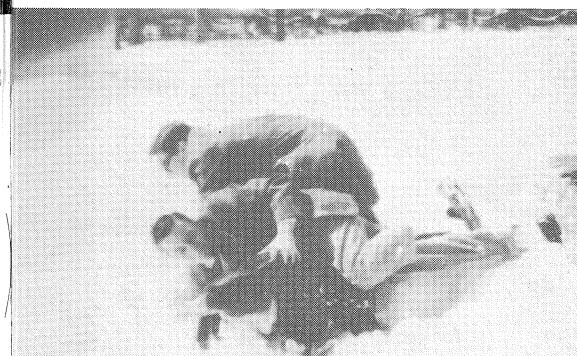
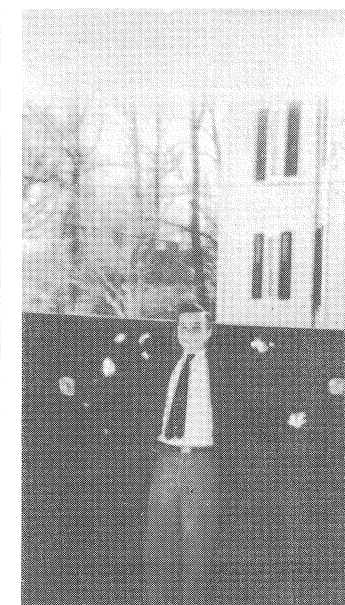
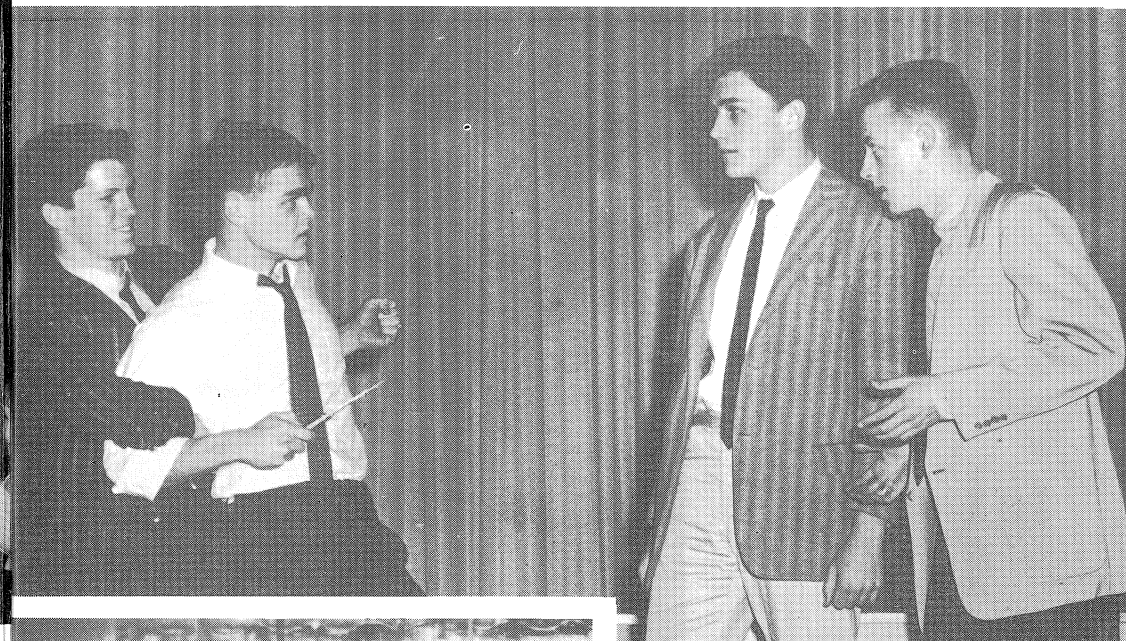
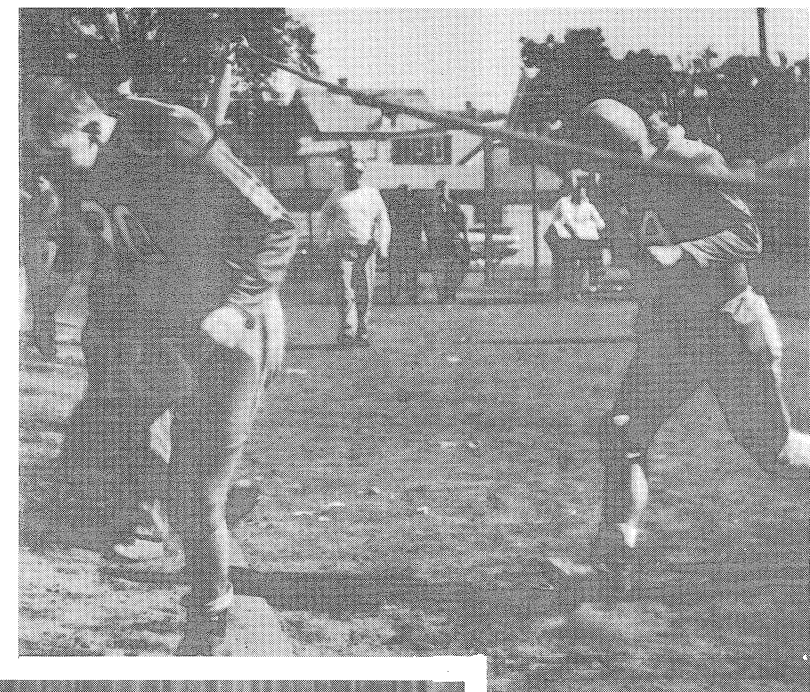
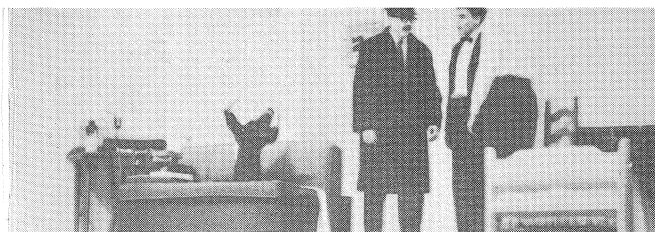



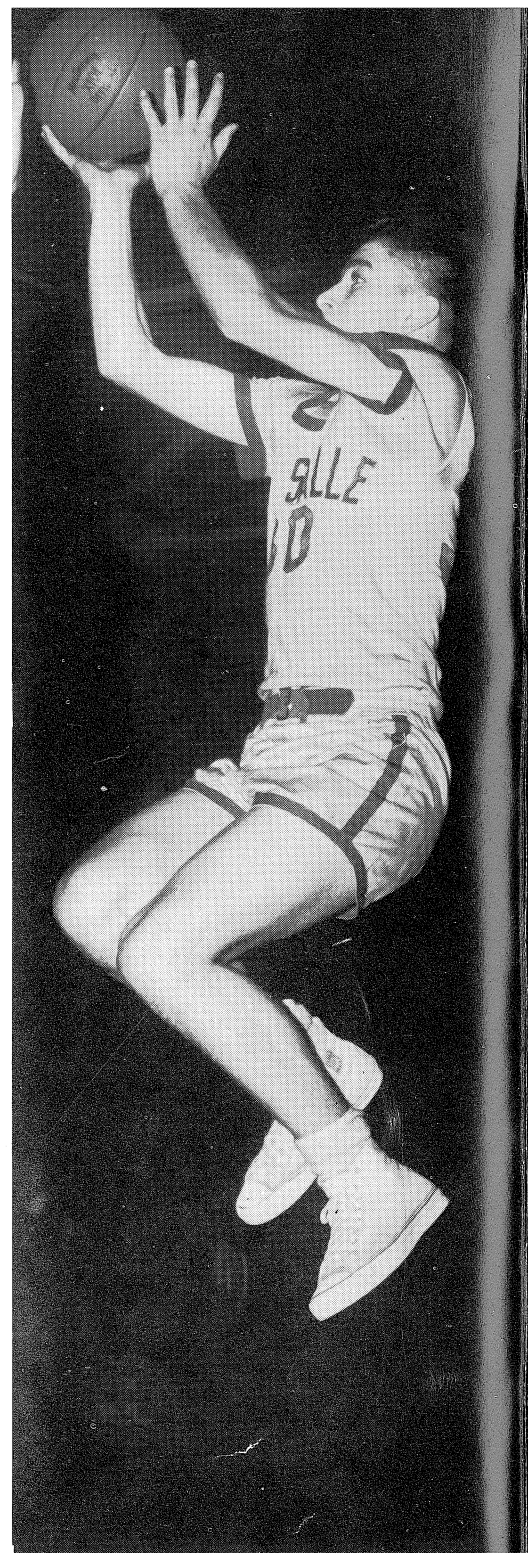

Recognize anyone?

## SCHOOL DANCES



Problems — "But I tell you I just can't jitterbug" pleads Mike Crowley.



Dance with me . . . Jay Kelly and Mike Finn show their Arthur Murray Styles.



Fascination — Dave Chaves and friend.





## *Background*

... Behind the will to win and the hours of preparation and training for athletic prowess, lies the patient direction and concern of the moderator.



# SPORTS

# SECTION



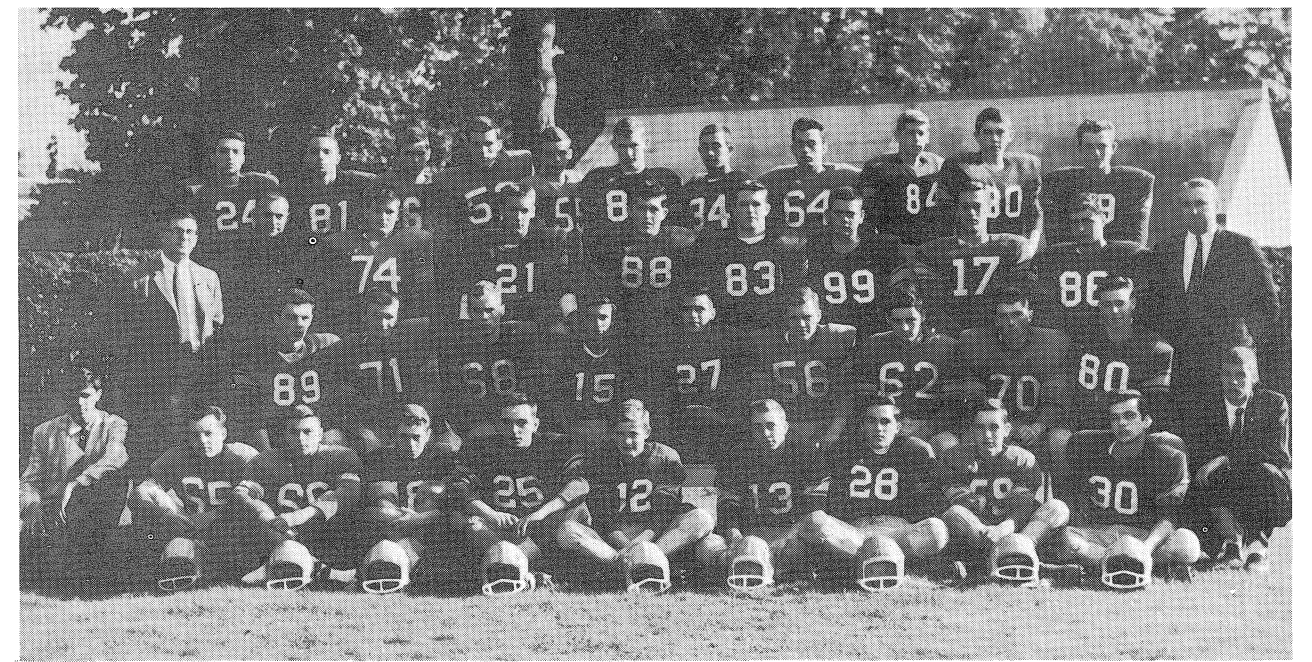

*First Row:* Manager P. Ferguson, J. O'Rourke, H. Gibson, R. Dufault, E. Moitoza, D. Weir, R. Stout, E. Diaz, S. Koczera, R. Coelho, J. Finn Manager.

*Second Row:* Coach Paul Peterson, J. Carroll, J. Tobin, H. Lent, D. Chaves, L. Ferreira, W. Farrell, J. Serpa, J. McCarthy, J. Towey, Coach Owen Eagan.

*Third Row:* Coach Schuster, G. Gould, J. Craft, D. Jerome, M. Crowley, J. Crowley, L. Raynor, J. Kelly.

*Fourth Row:* C. Rego, R. Brown, J. Piva, M. Hogan, R. Heywood, J. Kelly, T. Shea, T. Tucker, M. Finn, J. Donnelly, E. Nagle.

# VARSITY FOOTBALL

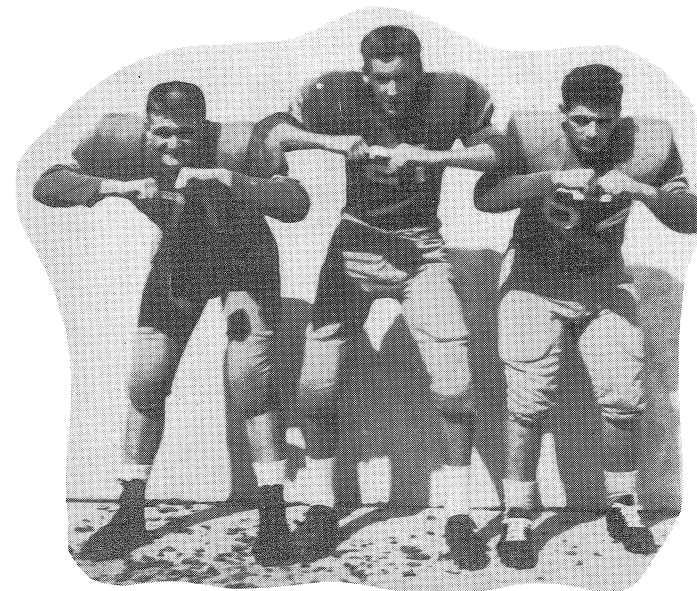
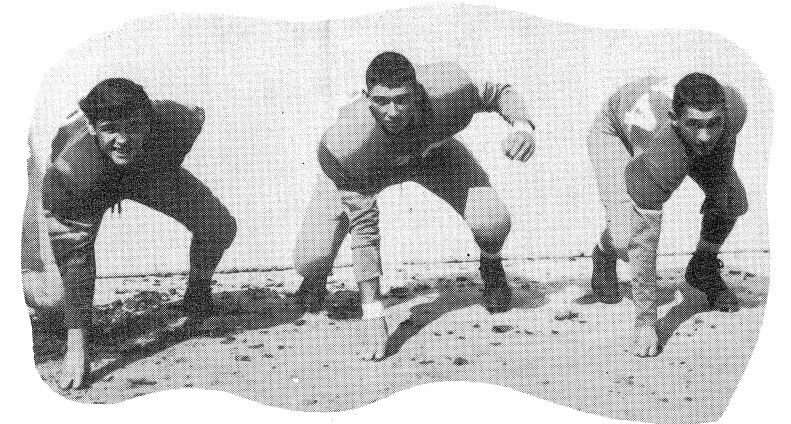



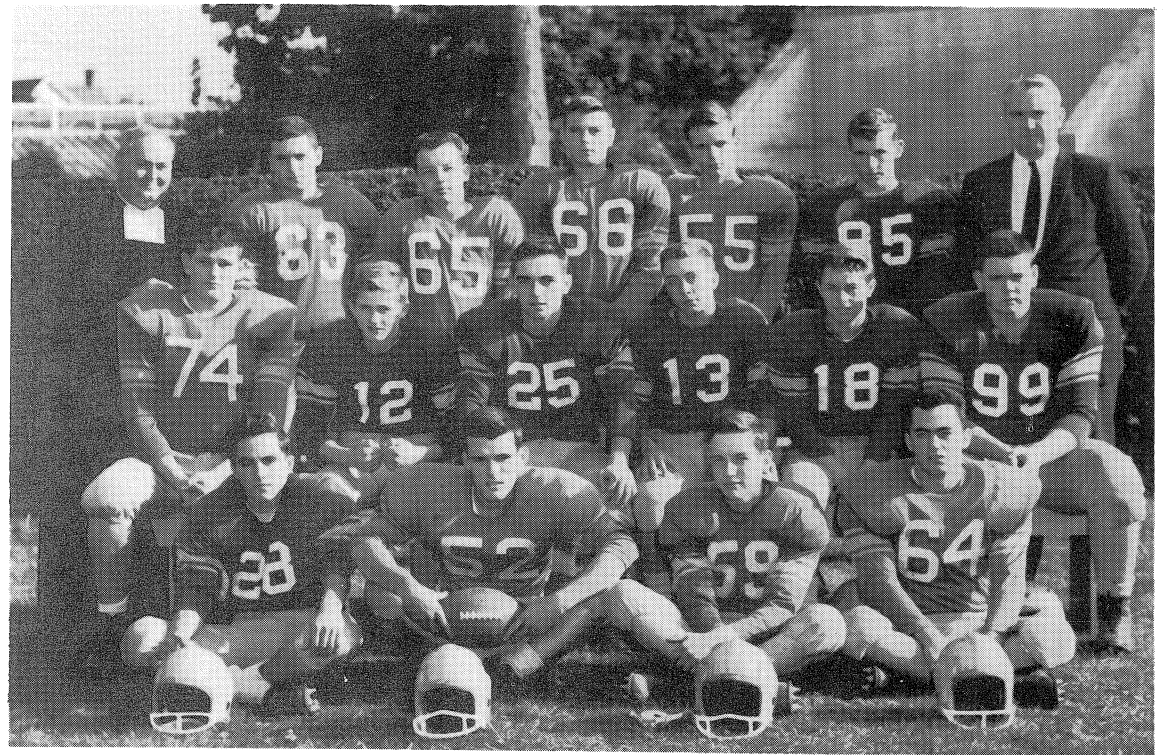
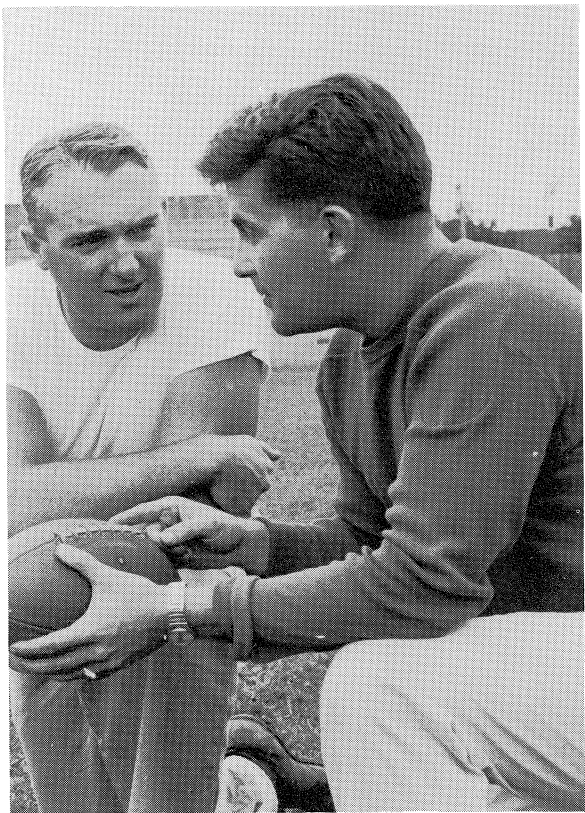

*First Row: E. Diaz, M. Hogan, S. Koczera, R. Tucker.  
 Second Row: G. Gould, D. Weir, E. Moitoza, B. Stout, B. Dufault, J. Crowley.  
 Third Row: Brother Felix, moderator, J. Piva, S. O'Rourke, H. Gibson, R. Heywood, J. Kelly,  
 Coach Owen Eagan.*

## JV FOOTBALL

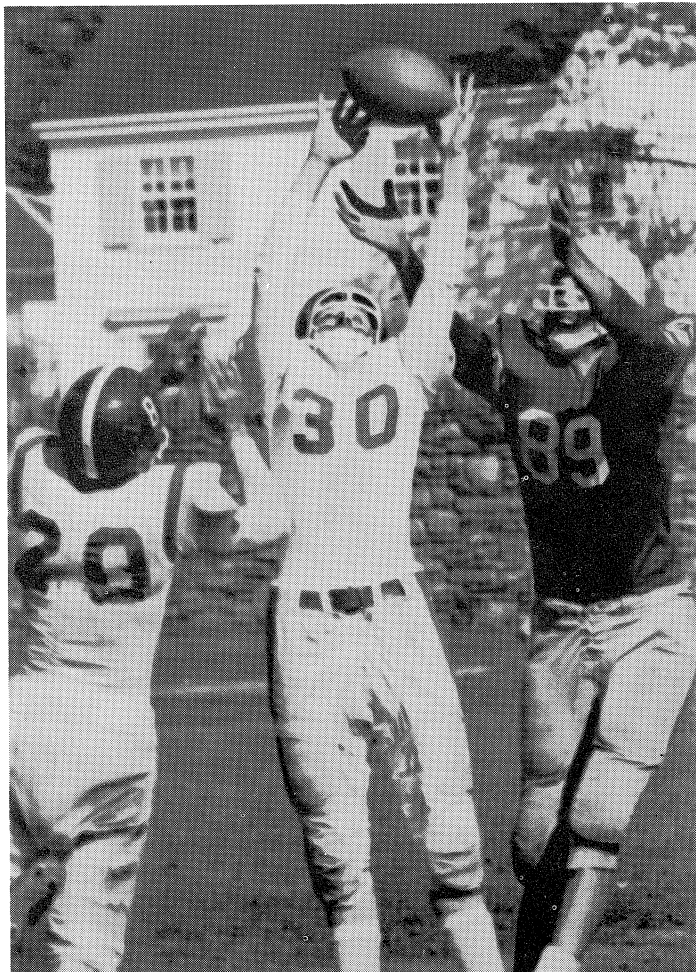



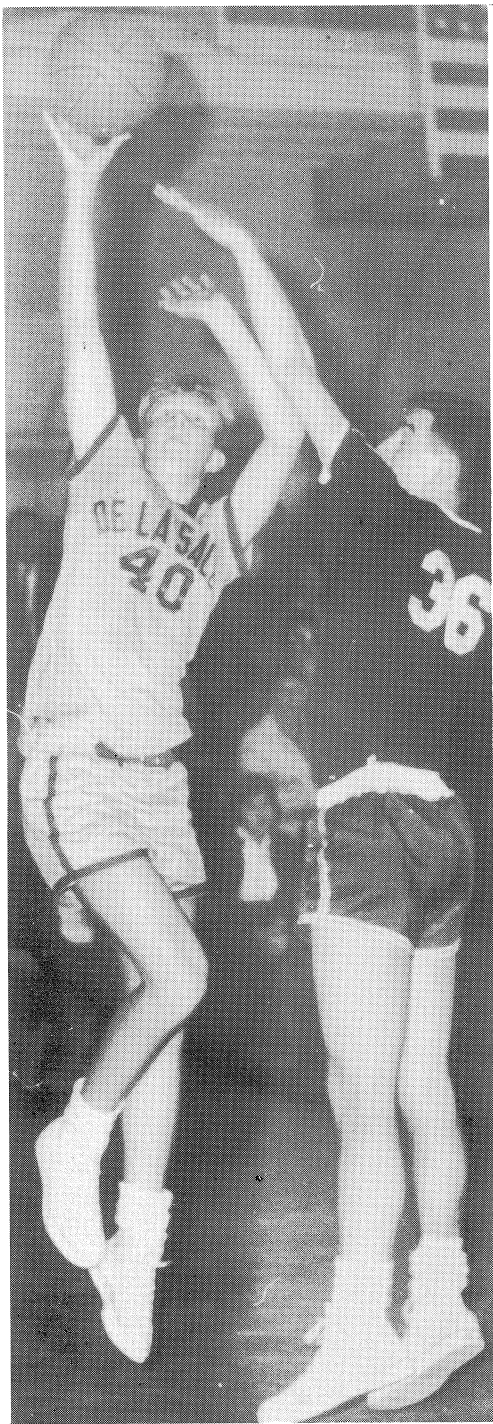

Herb Siglinger tiptoes  
towards two.

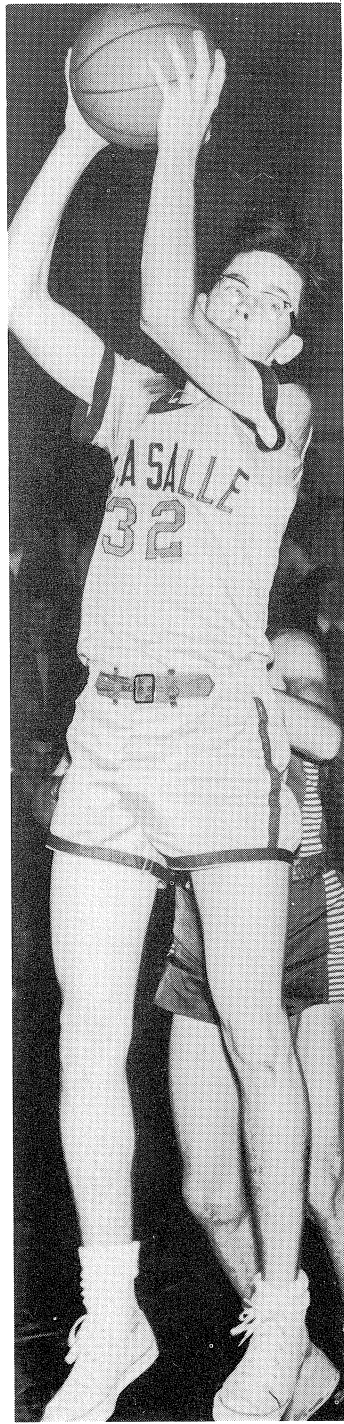

I'VE GOT IT COACH!  
Jake Martland retrieves  
another rebound.

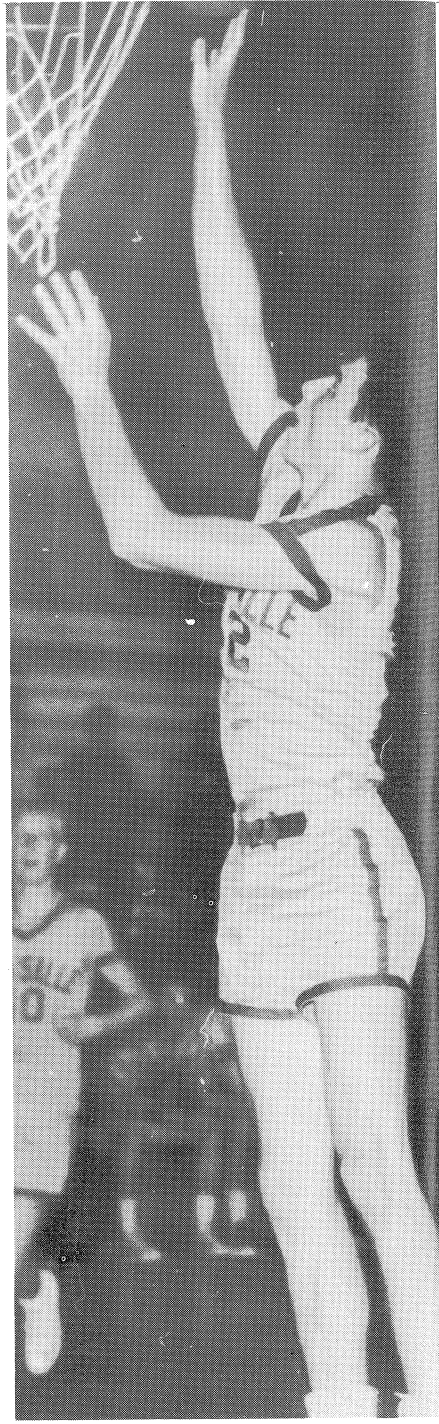

OOPS! WRONG BASKET!  
Jim Carroll taps one in.

### TEAM RECORD

<i>D.L.S.</i>	<i>Opp.</i>
51 Alumni	45
54 La Salle	56
47 Colt Memorial	45
51 Hope	70
47 Rogers	49
52 Manhattan Prep	50
57 Westerly	71
52 Mt. St. Charles	49
67 St. Raphael	86
65 Tolman	61
59 Pawtucket West	42
49 East Providence	72
47 Westerly	71
64 Mt. St. Charles	46
57 Tolman	71
75 St. Raphael	66
64 Pawtucket West	44
58 Manhattan	68
56 East Providence	61
56 Rogers	48

Won 10, Lost 10

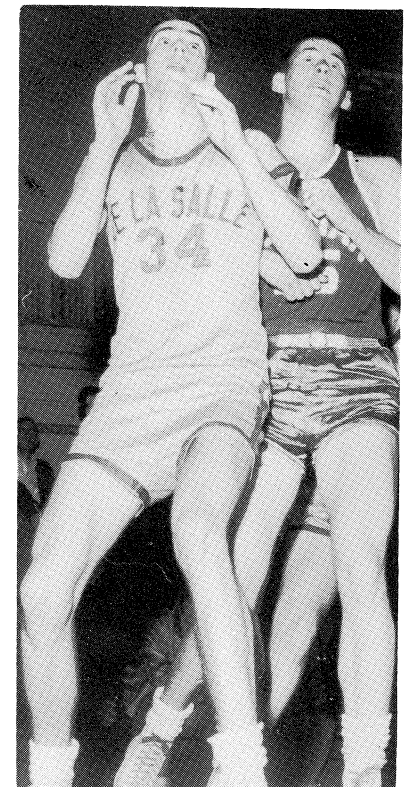

OH! DEAR!  
Jim Towey seems disturbed  
at the rough play.



*First Row:* Managers M. Finerty, P. Grimes, J. Finn.

*Second Row:* Assistant Coach K. Kerr, G. Gleason, B. Sullivan, H. Siglinger, H. Ridge, Co-Captain J. Carroll, Co-Captain J. Towey, T. Galvin, J. Martland, J. Lahoud, L. Ferreira, Coach W. Silveira.

# VARSDITY BASKETBALL



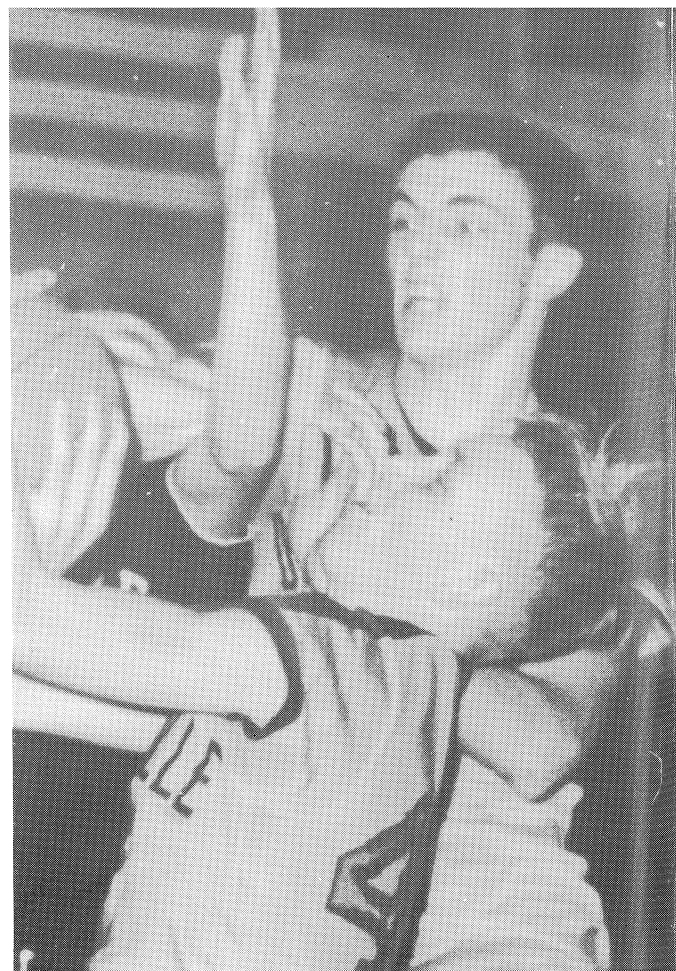

## JV BASKETBALL TEAM

*Managers:* J. Grant, M. McDonald.

*First Row:* P. Healy, H. Gibson, Coach Ken Kerr, E. Moitoza, J. Dias.

*Second Row:* F. Oliveira, R. West, J. Ionta, T. Fennessey, J. Huppee, J. Gavin.

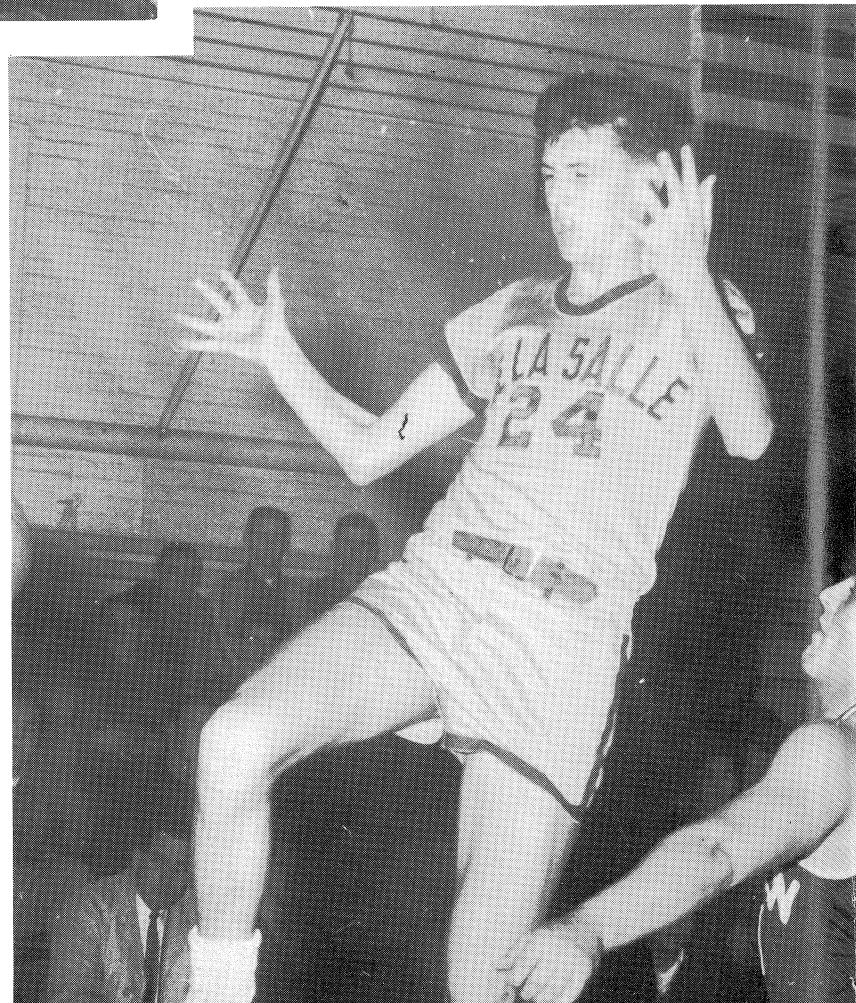
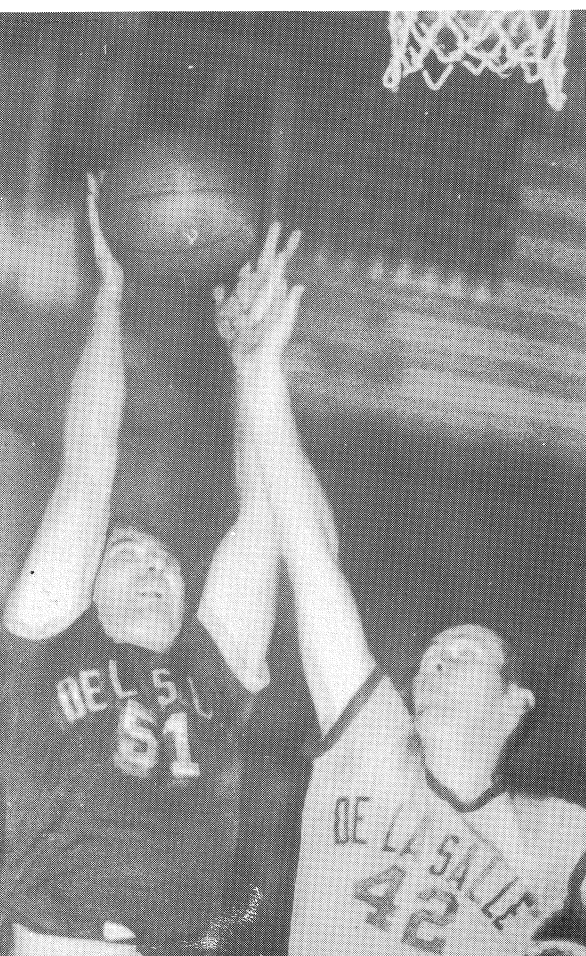

## FROSH BASKETBALL TEAM

*First Row:* Brother Donald, Moderator, P. DeCotis, B. Egan, M. Houlihan, Coach P. Dugan.

*Second Row:* J. Lyons, S. Sullivan, K. Dillon, S. Grimes, M. Leary, L. Robertson.

*Third Row:* B. Amaral, B. Adams, J. Gleason, M. Worthem, M. Martin, R. Medlin.





# TENNIS

Defending State Champion De La Salle Tennis Team hopes to keep their crown in the tough competition of the Rhode Island league. Although without too many veterans, the key words of speed and stamina are the strong points which the Crusaders place their hopes.

Ion Findlay prepares to serve.



Ion Findlay, Tom Galvin, Dave Concannon, Brother David, Ralph Cassese, Jim Register. Missing is Paul Bento.

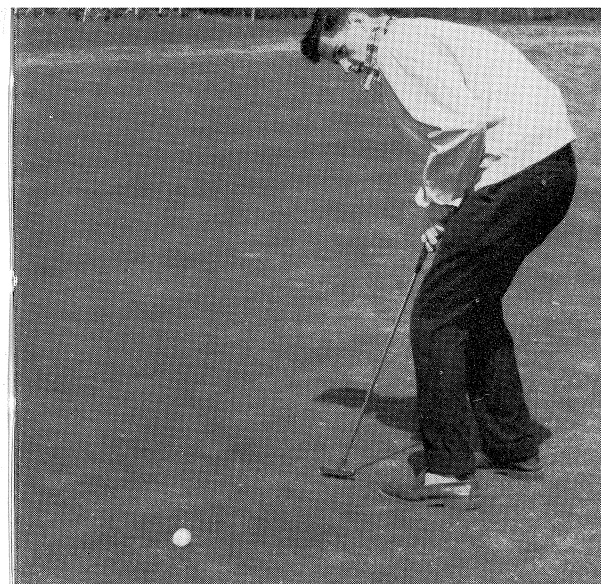

Jack Girr lines up a putt on the 9th.

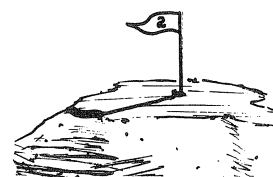

Inter-City rivalry shows Roger's Letiecq watching De La Salle's Girr tee off.

De La Salle expects fine things from its golf team this year with three veterans back from the third-place team of 1959. Returning are seniors Jack Girr and John Drummond and junior John "Rock" Murphy. Also expected to help the squad are seniors Pete Maloney and Gerry "Jumper" Gleason and juniors Jack Lahoud and Mike Fitzpatrick. The team once more will be coached by Milton Ryan and moderated by Brother Bernard.

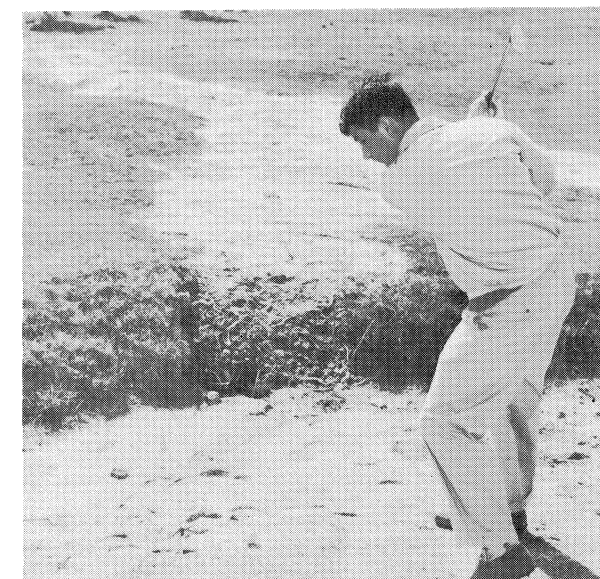

Jack Lahoud prepares to blast out of a trap.



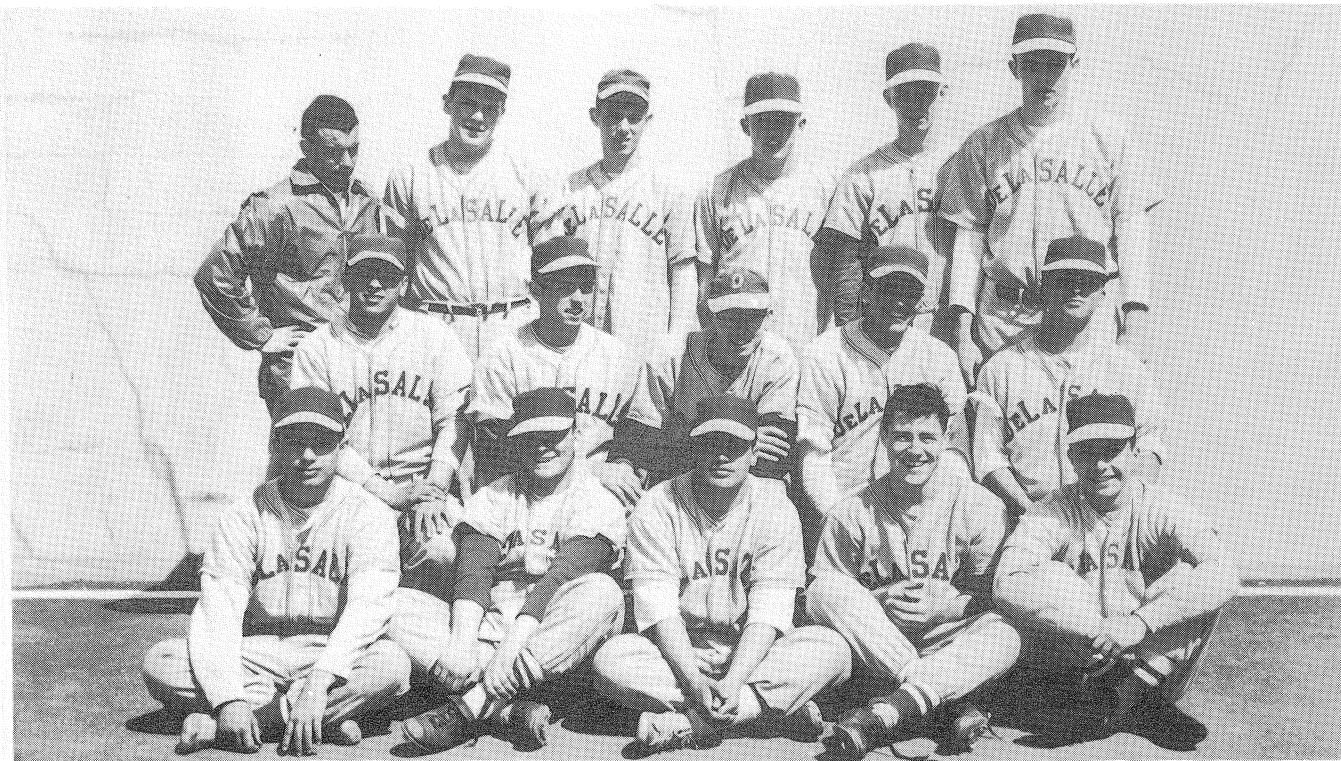

*1st Row:* Richard Brown, Bob Fitch, Gerry Espanola, Ray West, Omer Plourde.  
*2nd Row:* Larry Ferriera, Tom Barry, Jake Martland, Clem Rego, Dave Chaves.  
*3rd Row:* Coach Walter Silveira, Ed Talbot, Dewey Roche, Emmett Nagle, Herb Siglinger, and Jim Carroll.

## VARSITY BASEBALL

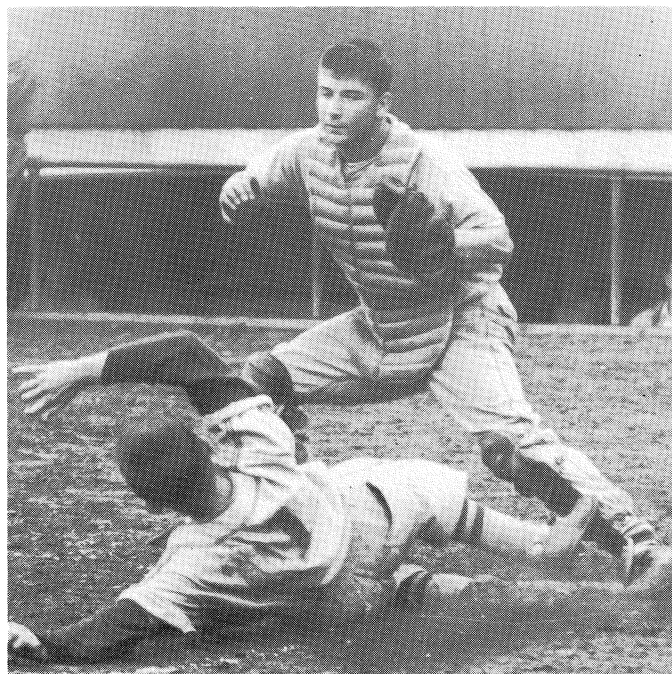

The De La Salle baseball squad looks to a season with a veteran team. A hard hitting club is back with long ball hitters Jim Carroll and Bob Fitch, peppery Dave Chaves and consistently strong Larry Ferriera returning from last years team. Ace hurler Gerry Espanola fills the starting pitching spot he captured last year.

Bob Fitch looks determined to protect that home plate.

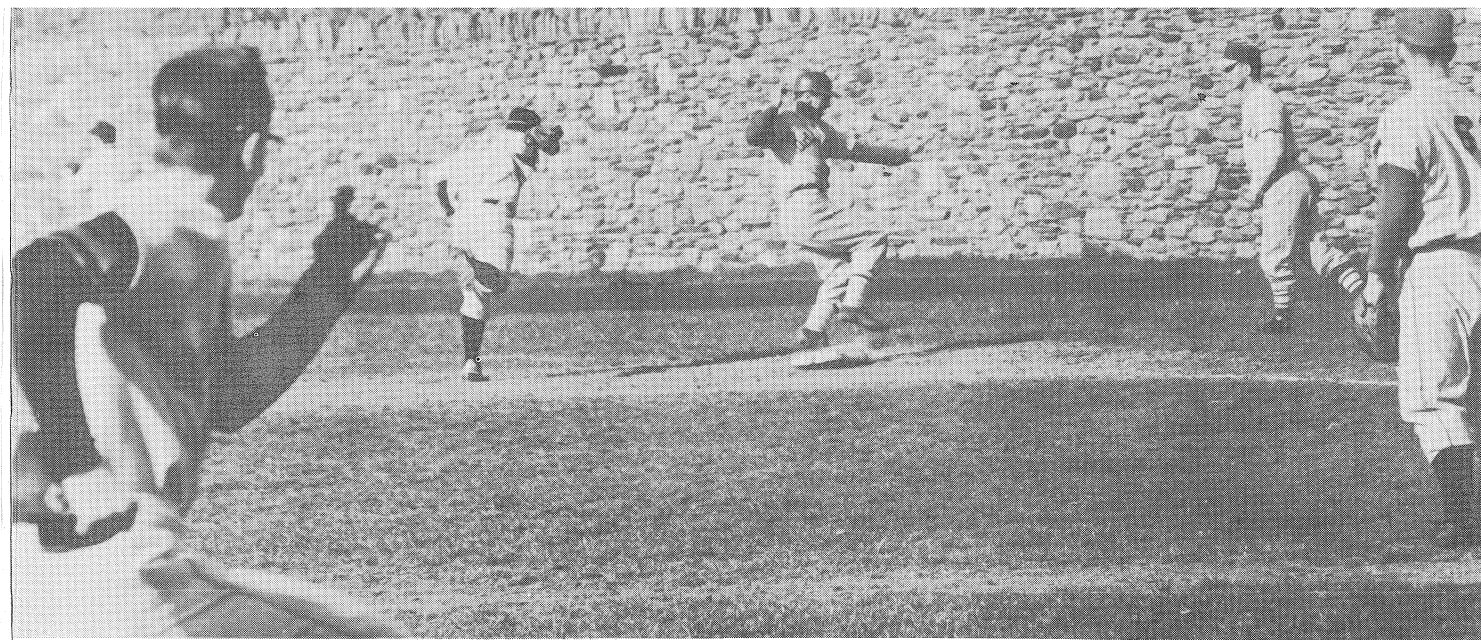

Larry Ferriera does a jig on first while Jake Martland streaks for home as a pick-off play fails.

## JV BASEBALL

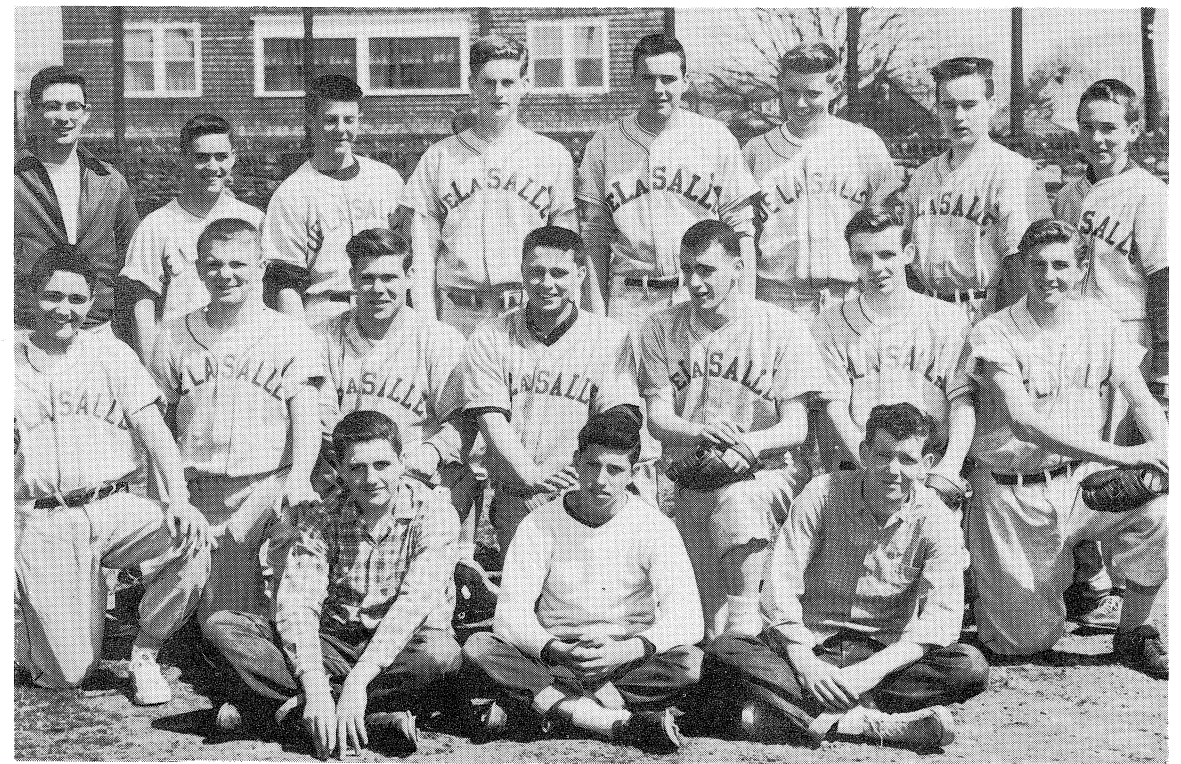

*1st Row:* Kevin Smith, Joe Chaves, Tony Kaiser.  
*2nd Row:* Steve Sullivan, Jack Gleason, Dick Budoin, Bill Simmons, Dave Constance, Steve Maris, Ralph Motiba.  
*3rd Row:* Bro. Donald, moderator, Mike Worthem, Jim Geraghty, Jim King, Joe Ponta, Bill Adams, Pete Grimes, Steve Grimes.



SENIOR

SUPERLATIVES

Most Talented	George Horgan
Most Collegiate	Paul Souza
Most Intelligent	Paul Bento
Class Good Guy	John McCarthy
Class Athlete	Jim Carroll
Most Popular	Jim Towey
Most Studious	Paul Bento
Most Modest	Larry Ferreira
Most Handsome	Bill Farrell
Class Radical	Pete Toppa
Most Quiet	Gerard O'Malley
Did Most for Class	Tom Galvin
Class Character	Bob Fitch
Most Nonchalant	Gerard Gagnon
Best Personality	Ken Johnson
Class Romeo	Bill Farrell
Most Serious	Thaddeus Karcz
Most Sophisticated	Joe Gallagher
Class Politician	Pete Toppa
Favorite Subject	History
Kindest	John Martland
Most Courteous	John Tobin
Most Scientific	Bob Dod
Best Dancer	Bob Phelan
Most Humorous	George Horgan
Most Interesting	Harold Schofield
Class Wit	Jim Towey
Class Poet	Pat O'Brien
Best Dresser	Bob Singleton
Class Orator	Pete Toppa
Most Likely to Succeed	Tom Sullivan



ADVERTISERS



# THE NEWPORT NATIONAL BANK

Newport County's ONLY Locally Owned And Operated  
Commercial Bank.

Member Federal Deposit Insurance Corporation

Newport Office	Middletown Office	Portsmouth Office
8 Washington Square	Aquidneck Shopping Center	3040 East Main Road

# NEWPORT OIL CORPORATION

Gasoline – Fuel Oils

24 HOUR OIL BURNER SERVICE

IRON FIREMAN HEATING SYSTEMS

128 LONG WHARF

NEWPORT, R. I.

Telephone VI. 6-2600



**J. C. Serpa**

**GRADE A MILK and CREAM**

175 Franklin Street

Bristol, R. I.

---

Compliments of

**Mr. and Mrs. Frank M. Silvia**

---

**THOMAS J. MURPHY'S  
MARKET**

**Newport  
Public Market**

**Choice**

**Meats, Groceries & Liquors**

110 Broadway      Newport, R. I.

Telephones:

VI. 7-0361   VI. 7-0333   VI. 7-0077

*Poultry — Butter — Eggs*

*Fruits — Vegetables A Specialty*

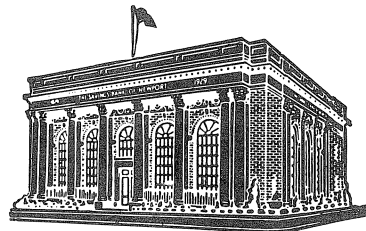

**The Savings Bank  
of Newport**

*Rhode Island's Oldest Mutual Savings  
Bank*

10 Washington St.      Newport, R. I.

**Latest Dividend** **3 1/2%** **Per Annum**

Member Federal Deposit Insurance  
Corp.



COMPLIMENTS OF

**A FRIEND**

---

COMPLIMENTS OF

**CLIFF WALK MANOR**



## **NEWPORT YOUTH CENTER**

241 THAMES STREET

NEWPORT, R. I.

Tel. Vking 7-5363

---

## **M C M TRANSPORTATION CO.**

39 CHAPEL STREET

**LOCAL AND LONG DISTANCE MOVING**

**"AGENT" UNITED VAN LINES**

COMPLIMENTS OF

## **COIT STUDIOS**

258 BROADWAY

Tel. VI. 7-4780

---

COMPLIMENTS OF

## **MORTON PARK SERVICE STATION**

MORTON AVENUE

NEWPORT, R. I.

VI. 7-9832



# L. G. BALFOUR COMPANY

ATTLEBORO

MASSACHUSETTS

## JEWELRY'S FINEST CRAFTSMEN

CLASS RINGS and PINS

Club and Hospital Insignia

Medals — Trophies — Plaques

Commencement Invitations — Diplomas

Representative: Tom Galvin

# O'Neill

## Funeral Home

P. H. O'Neill, Inc.

*Joseph A. Nolan, Director*

*465 Spring Street*

*Viking 6-0932*

Compliments of

## Coca-Cola Bottling Co. of Newport

43 Memorial Boulevard

Newport, R. I.

## PERROTTI'S Two Rexall Stores

176 Broadway — VI. 7-0327

Bellevue Shopping Center —VI. 7-6800

Newport

Rhode Island

CONGRATULATIONS AND BEST WISHES

## The Coffee Pot

688 Thames Street

Newport, R. I.

Compliments of

## Doctor and Mrs. Frederick Sullivan



## Edenbach Funeral Home, Inc.

HOME FOR FUNERALS

375 BROADWAY

VI. 6-0350

Charles A. Edenbach, Funeral Director

---

Compliments of

**Mr. and Mrs. Lester Farrell**

---

## W. T. Manning Co.

AUTOMOTIVE and INDUSTRIAL SUPPLIES

19 Long Wharf

Newport, R. I.

---

## Broadway Florist

310 Broadway

Newport, R. I.

Diagonally Across From Newport Hospital

VI. 7-2181

Ernest W. Ritchie, Jr.

Mary A. Ritchie

## Carney & FitzGerald

G M C TRUCKS

Tires — Tubes — Batteries — Accessories

VI. 7-1234

Connell Highway

---

## Egan's Laundry & Cleaners, Inc.

Mill and Thames — Aquidneck Shopping Center — Bellevue Shopping Center

Two Mile Corner — 94 Broadway

VI. 7-0500

---

## Richard O'Neill

Eskil Lindh, Proprietor

UPHOLSTERER and INTERIOR DECORATOR

Fine Furniture — Lampshades

Novelties — Wallpaper

117-119 Bellevue Avenue

VI. 7-4146

---

*Newport's Leading Department Store*

**LEY'S CENTURY STORE**

Established 1796

In Downtown Newport

Compliments of

**DAVID J. BYRNE CO.**

"Established 1902"

*Dispensing Chemists*

William J. Murphy, Prop.

330 Broadway

Newport, R. I.

Tel. VIKING 6-0803



**DUFFY'S PHARMACY**

587 Main Road  
Tel. OL. 4-9112  
Tiverton, R. I.

Compliments of

**MAIN HARDWARE  
AND SUPPLY CO.**

Tiverton, R. I.

Compliments of

**TONER ELECTRIC CO.**

**BELLEVUE  
CAMERA SHOP**

184 Bellevue Avenue  
Newport, R. I.  
VI. 7-5425  
Aquidneck Shopping Center  
Middletown, R. I.  
VI. 7-5426

**J. E. IBBOTSON**

**E. E. LAKE**

*"Insure In Sure Insurance"*  
Interstate Insurance and Finance Co.  
80 Main Street  
North Tiverton, R. I.

**J. R. LORAH & CO.**

*Pharmacists*  
141 Bellevue Ave., Newport, R. I.  
VI. 7-0256  
Free Delivery Twice Daily  
*Perfumes — Candy*  
Charge Accounts Invited

Compliments of

**NEWPORT PROVISION**

65 West Broadway  
Newport, R. I.  
Jack and Bill Toner

**EARLE W. STEWART**

*Tiverton Insurance Agency*  
747 Main Road      Tiverton, R. I.  
*Insurance, Real Estate, Notary Public*  
Tel. OL. 4-9553      Res. 435

**RYAN'S  
SPORTING GOODS**

240 Thames Street  
Newport, R. I.

**O'DONNELL'S  
MEN'S WEAR**

Bellevue Shopping Center

**GOOD-WILL CLEANSERS  
& DYERS, INC.**

Office and Plant  
870 West Main Rd., Middletown  
Branches:  
Franklin Street      Newport  
West Main Rd.      Portsmouth  
Tel. VI. 7-2074

**BOOSTERS**

Bill Finn  
Radio & Appliance Center  
Mr. and Mrs.  
Thomas P. Galvin  
Compliments of A Friend  
Mr. and Mrs. Charles King  
Mr. and Mrs. Paul Peterson

**FRANKLIN PRINTING HOUSE**

Success to the Class of 1960

In Your Chosen Careers

Telephone VI. 7-0131

182 Thames Street

Newport, R. I.

Compliments of

**Walsh Brothers Furniture**

Newport

Rhode Island



Compliments of

**SIG'S MARKET**

7 Carroll Avenue

VI. 7-9668

**JOE'S SUNOCO  
SERVICE STATION**

*Road Service — Tune-Up Jobs  
AAA Station*

Joseph A. Sylvia, Prop.

5 Memorial Boulevard

Newport, R. I.

Tel. VI. 6-0219 Nite VI. 6-2363

Compliments of

**MR. and MRS.  
WARD HARVEY**

**SUMNER'S MARKET**

39 Memorial Boulevard

Phone VI. 6-1077

**SULLIVAN  
HARDWARE, INC.**

130 Broadway  
Newport, R. I.

VI. 6-1226

Two Mile Corner  
Middletown, R. I.

VI. 7-0379

Compliments of

**A FRIEND**

Compliments of

**CRAY  
TYPEWRITER CO.**

Newport, R. I.

**KAULL'S  
Texaco Service Station**

*Snow Plowing*

East Main Rd. at Aquidneck Ave.

Middletown, R. I.

Phone VI. 7-9670

**DIAS**

**Texaco Service Station**

*Gas — Oils — Accessories*

VI. 7-9595

Corner Bath Road and Freebody Sts.

Newport, R. I.

**NARRAGANSETT  
PHARMACY**

John H. Finn, Reg. Pharmacists

*Prescription Specialist*

VI. 6-0822

658 Thames Street

Newport, R. I.

Compliments of

**BUCCARI  
BARBER SHOP**

139 Bellevue Avenue

*Specializes In All Types of Hair Cuts*

Compliments of

**VITI BROTHERS  
SUNOCO STATIONS**

One and Two Mile Corners

**NARRAGANSETT  
CLOTHING COMPANY**

*Newport's Leading —*

*Men and Young Men's Store*

Est. 1883

Compliments of

**SADELSON CO.**

**HELGERS  
TURKEY FARM**

*Fresh Dressed Turkeys*

Tel. Tiverton 192-M

2554 Main Road

Tiverton, R. I.

**STONE BRIDGE INN**

Tiverton, R. I.



*Autographs*

*Autographs*



